Seventh Edition

14 PAGES TODAY

"FIRST IN EVERYTHING."

ST. LOUIS POST-DISPATCH

ONLY ST. LOUIS EVENING NEWSPAPER WITH ASSOCIATED PRESS DISPATCHES.

VOL. 59. NO. 50. ST. LOUIS, WEDNESDAY EVENING, OCTOBER 10, 1906. PRICE (In St. Louis, One Cent. Outside St. Louis, Two Cents.

7th EDITION

YACHT CAUGHT, 17 CHINESE AND CREW ARRESTED

27 of Contraband Cargo Escape With Captain of Smugglers' Ship.

DISCOVERY AN ACCIDENT

After Two Weeks' Chase Vessel Turns Up in River Port.

HAD PASSED U. S. CUTTERS

Sailors Were Unaware That Government Was Searching Seas for Them.

PROVIDENCE, R. I., Oct. 10.—After having evaded the United States customs and immigration officers for more than two weeks, the schooner yacht, Frolic, which left Placentia, N. F., with a cargo of contraband Chinese immigrants, was boarded in the Providence River early today and confiscaated in the name of the United States Government.

Two members of the crew were placed under arrest, they being the only persons found on board the boat.

The two men were arrested on suspicion of being concerned in the conspiracy to smuggle Chinese into this country, while 17 Chinese, believed to have been passesngers on the Frolic, were also arrested.

The Frolic entered the harbor in broad daylight, anchoring on the west side of the Providence River at Harbor Junction at 10 o'clock yesterday. Despite the vigilance of the coast guards and the revenue cutters, from East Port, Me., to Cape Hatteras, the schooner came up the harbor without attracting any attention, those who saw her taking her for a fishing schooner.

It was by an accident that it was discovered that she was the Frolic. At an early hour this morning a man employed at the coal pockets stumbled over two Chinese huddled in a heap on the wharf of the coal yard. He was about to eject them from the premises, when some one on board the schooner cried out:

"Don't bother those fellows. I will look after them."

Police Informed.

The workman went to the office of the company and reported the occurrence to the night watchman, who in turn informed the police of what had happened.

At the police station it was learned that the two men captured on board the vessel were Edward K. Jenkins of South Boston, and William A. Duncan of Somerville. According to their story, they, with "A" Ames of Boston, constituted the crew of the schooner, while Herbert H. Colby, also a Boston man, commanded the vessel. The two last named are now at large, as are 27 Chinamen who had been landed before the police discovered that the Frolic was in the harbor.

Jenkins and Duncan talked freely after they had been locked up. According to their statements, they were hired by Capt. Colby to man the Frolic, who, they said, informed them that he had chartered the vessel for the purpose of taking out a pleasure party.

They sailed from Boston on Aug. 29, and headed for Halifax. Upon arrival at that port Capt. Colby told his men that the sailing party had not put in an appearance, and he then set sail for Placentia, N. F. At that place 42 Chinamen were waiting the arrival of the Frolic, and little time was lost in stowing them on board.

Begins Voyage.

With his cargo of human freight below deck, Capt. Colby hoisted all available canvas and started on his voyage down the coast.

The first difficulty encountered was at Saint Pierre, Miquelon, where the Frolic put in. The vessel had been there but a short time when a French Custom House official put out in a dory and demanded that he be shown the ship's papers.

These were produced by Colby, but the Frenchman did not seem satisfied, and as he stood in his dory asking questions, Capt. Colby, according to his crew, gave the word to set every stitch of sail.

At the same moment he leaned over the side and cut the painter of the little dory. The schooner filed away under a good breeze, leaving the customs officer helpless, so far as giving chase was concerned.

Jenkins and Duncan assert that they were not chased by revenue cutters, and they were not aware that the United States immigration officials were on their trail.

The weather down coast was rough and the Chinamen, packed in a space far too small, were in a pitiable condition.

The immigration authorities at New York discovered Sept. 30 that one load of 33 Chinese had been landed at Marblehead, Mass. It was also learned that another expedition was off the coast, probably near Long Island, and that, having failed to land further north, it was awaiting an opportunity to slip into some cove and put its contraband ashore.

All up and down the shore of Long Island word was passed to guard against the "yellow peril."

Never before has so bold an attempt at violation of the immigration laws been attempted, said the authorities in New York, and it was the very audacity of the plan that made it partially successful.

A Chinaman friendly to the Government entered the office of Immigration Bureau, 140 Nassau street, a month ago and told Inspector Berkshire that a yacht was being fitted out in Boston to smuggle Chinese from Newfoundland into the United States. Money was being solicited from residents of China-town to pay for the bringing in of their relatives.

While the inspector was verifying the information it was confirmed at Boston by C. E. Stevens. He reported to the commissioner that his yacht Bonita, which he had chartered to a man calling himself Lehneman, had come back smelling like a joss house and bearing other evidence of Chinese occupants.

Inspector Schell of Boston learned that the men who had chartered the Bonita, where the only ones who were in New York arranging for another expedition. Before Schell had traved the Bonita to Marblehead and discovered that the boat's cargo of 33 Chinese had been landed there and smuggled into the interior, Lehneman had procured another yacht and started forth. Lehneman sailed from Boston with Capt. H. H. Colby, who purchased the schooner yacht Frolic from Herbert H. White of Cambridge.

The Frolic was traced to Placentia Bay, N. F. It had taken papers for Boston, with a cargo of thirty odd Chinamen only a few days before. The revenue cutter was detached from duty at the Marblehead yacht races and with the cutter Dexter was ordered to patrol the coast for the Chinese smugglers.

The Canadian revenue cutter Neptune also gave chase and the smugglers were hard pressed several times.

It was conjectured that the Frolic was in sore straights for food and water. It is a little two-masted vessel of 25 tons, 60 feet long. Its hold is only seven feet deep and into it was packed the 30 Chinamen like Eastport herring. There was not room for a large stock of provisions.

The yacht carried two boats of unusual size for a small craft.

COLDEST OCT. 10 ON RECORD HERE

Temperature to Stay Near Freezing Another Day.

TEMPERATURES.

5 a. m.	36	9 a. m.	36
6 a. m.	35	10 a. m.	38
7 a. m.	34	11 a. m.	39
8 a. m.	35		

"Fair and continued cold Wednesday night, with 'killing' frost; Thursday, fair, with rising temperature; northwest winds, shifting to southerly Thursday. The minimum temperature Wednesday night will be about 32 degrees."

The coldest night ever experienced in St. Louis up to Oct. 10, and including it, came Tuesday night, when the thermometer registered a minimum of 34 degrees.

The next lowest was Oct. 9, 1875, when a minimum of 40 was recorded.

The coldest day ever known in St. Louis during October was Oct. 25, 1887, when the minimum temperature was 21 degrees. In some parts of St. Louis Tuesday night the temperature went as low as 32 degrees, although the standard thermometer at the Government station downtown registered 34. Many reports were sent to Forecaster Bowie from various parts of the city, especially the West End, of freezing temperatures. Below was reported from many parts of the State. The maximum temperature Tuesday was 50 degrees.

"Killing" frosts are reported from many sections of Missouri, from Tennessee, Arkansas, the lake region, the Upper Mississippi and Missouri valleys, and from Northern States.

The lowest temperature in the United States Tuesday night was at Bismarck, N. D., where 12 degrees was registered.

Snow has fallen in many of the Northern and Northwestern States, and at Marquette, Mich., the fall was 8 inches. The cold wave has extended south to the gulf and east to the Atlantic Coast.

CHESTNUTS FATAL.

"I'll Eat Them If I Die," He Said.

Special to the Post-Dispatch.

NEW HAVEN, Conn., Oct. 10.—John Parkinson of Union City died today as the result of eating too many chestnuts. His physician warned him that chestnuts were dangerous because of recent attacks of indigestion, from which he has suffered, but Parkinson answered, "I am going to eat those chestnuts if they kill me."

He lived only a few hours after eating the last one.

Parkinson was 50 years old and leaves a widow and six children.

KILLED IN BALL GAME.

Players Collide, One Dead and Another Seriously Hurt.

Special to the Post-Dispatch.

ROLLA, Mo., Oct. 9.—While running at high speed for a fly ball in a game near Maries County line yesterday, two players, named Clark and McKee, collided.

McKee was almost instantly killed and Clark severely injured.

Clark was the taller of the two. In the collision Clark's teeth struck McKee in the forehead and were imbedded in his skull and broken off.

The other players carried the injured men to Dr. Curtman's residence, which was not far away, in the hope that they might be revived, but young McKee was past medical aid.

Slapstick Case in Court.

Thomas Carmody, about 20 years old, of 2600 Montgomery street was arraigned in the City Hall Police Court Wednesday on complaint of E. P. Derr of 2930 Lucas avenue, who testified that the defendant struck him on the head with a slapstick in which a stick of wood was concealed, Oct. 4, on Twelfth street. Carmody denied the charge. Judge Tracy fined him $15, but later the judgment was set aside to allow Carmody to get witnesses and the case was reset for next Tuesday.

IN BLANKETS, MOB CHARGES ON BALL PARK

Shivering Throng Gathers for Today's Sox-Cubs Championship Game.

MORE WOMEN THAN MEN

Wrapped in Any Old Thing That Will Protect Them From Frosty Wind.

BETTING IS EVEN NOW

Sox's Victory in the First Game of the Series Bulls Their Stock.

BY JUSTUS GEIGER.

Staff Correspondent of the Post-Dispatch at the Championship Games.

CHICAGO, Oct. 10.—With the mercury down to the 30-degree notch and a sharp, piercing wind sweeping from the north, as early as 9 o'clock this morning 3000 of the real dyed-in-the-wool Cubs and Sox rooters shivered in front of the South Side ball park gates, waiting for the ticke tsellers to open up.

It was another day to test the loyalty of the true fan, the only advantage over yesterday being that the sun was shining.

The crowd grew steadily hour by hour and when at 11 o'clock the gates were thrown open and the scramble for the only seats not taken began, long lines of men and women jammed into the park.

But for the extreme cold it is believed that the largest crowd that ever gathered on any baseball grounds would have been awaiting the call of play this afternoon by Umpires "Silk" O'Laughlin and Johnstone.

Even with the weather man's obstinacy to combat, the steady stream began filling the park and when the noon whistles blew over 10,000 were in the best seats, flapping their arms, stamping feet and warming their frost-bitten finger ends with their breath to keep up a circulation.

The majority of the early comers were women, and they shuttled with greater patience for the long wait until game time.

There was a crazy-patchwork aspect to the crowd, due to the varied hues of the coverings donned to foil Jack Frost.

HEIR AFTER RECRUITING.

Notified of Kentucky Estate After Joining Marines.

Special to the Post-Dispatch.

SIOUX CITY, Io., Oct. 10.—"Keep my fortune in trust for me; I'm about to enlist for three years in the United States marine service."

This was the telegram sent by Virgil I. Thurman to his lawyer in Hodgenville, Ky., this morning in reply to a letter from the lawyer, which reached here apprising him of the fact that he had been left joint heir with two of his brothers to a 380-acre stock farm in the County of Larue, Ky.

Thurman came to Sioux City a few days ago with a friend, David McGee, with whom he had been working as a common ranch hand on a large farm in Oklahoma. They became interested in the marine service and decided to enlist. They were sent to Mare Island, Cal.

NURSE NOT A BRIDE.

Engagement Rumor Causes Her to Leave Patient.

Special to the Post-Dispatch.

NEWPORT, R. I., Oct. 10.—The continued insistence that "Ned" Bulkley and Mis Margaret Stewart, his nurse, were to be married, resulted in the departure of Miss Stewart yesterday for her home in Nova Scotia. Mr. Bulkley is convalescent and can now be looked after by any ordinary attendant, but this fact does not explain the mysterious calling off, for the present at least, of the proposed wedding.

It is understood that Mr. Bulkley's sisters, all society leaders, were favorable to the match and that Miss Stewart's wedding trousseau had been finished and that the date for the ceremony had been set for the day upon which the pretty young woman returned to her Northern home.

FOUGHT OVER CIGARS.

Saloon Keeper Shot When He Demanded Pay.

Following a disagreement over the payment for three cigars costing 25 cents, Alois Werner, a saloon keeper of 1959 Cherokee street, is in the City Hospital and Julius Szimmitat of 3308 Wisconsin avenue is held by the police, charged with shooting Werner.

Werner has a bullet wound in his shoulder and another in the leg, which, he says, were inflicted by Szimmitat. He says Szimmitat did not pay for three cigars he had ordered in his saloon. Werner told him about it and Szimmitat said he had paid for the cigars. They quarreled and Werner ordered him from the saloon.

He turned and fired three times at Werner, Werner declares.

Ordered to Leave City.

William Todd, 20 years old; Edward Jones, aged 17, and Edward Quinn, aged 24, who gave no addresses, were given until noon Wednesday to leave town by Judge Tracy in the City Hall Police Court Wednesday. They were arrested Oct. 8 on a vagrancy charge. A pawn ticket for a $30 gold watch was found in their possession. The owner of the watch has not yet been found.

The SALES of the POST-DISPATCH in St. Louis and Suburbs are Greater than those of ALL THE OTHER St. Louis Newspapers COMBINED.

WIFE ADMITS HOSTLERS TOOK HER ON DRIVES

But Mrs. MacDonald Says She Was Not Particularly Friendly With Them.

VISITS TO ROADHOUSES

Wife of Lawyer Says She Was With a Party on Trips to County Resorts.

WHY SHE LEFT HER HOME

Says Husband Drove Her Away and Caused Her to Seek Shelter Elsewhere.

Mrs. Laura McDonald, now living at 1115 North Taylor avenue, who is being sued for divorce by Robert S. McDonald, a prominent lawyer, said in the taking of depositions before Special Commissioner McIntyre in the Bank of Commerce Building that she had been to resorts in the "Bad Lands," but always in the company of MacDonald. In answer to questions she said she had ridden with two hostlers, but said she was not particularly intimate with them.

Mrs MacDonald appeared to be very nervous on the stand, but smiled frequently. She said that she went to Baptist Hospital after a nervous collapse and then said she supposed drinking had something to do with it.

The taking of the depositions will be resumed Friday afternoon. It is expected that the depositions of the two hostlers with whom Mrs. MacDonald says she went riding will be taken.

Mrs. Minnie Alton of Keokuk, Io., sister of Mrs. MacDonald, who had been on the stand Monday, was the first witness Tuesday afternoon. Before her examination was taken up by Attorney Rodgers, George Johnson of counsel for Mrs. MacDonald asked that the hearing be in star chamber. Commissioner McIntyre ruled that if the counsel for MacDonald would so agree the hearing would be in secret. Rodgers would not agree, saying that the taking of the depositions should be as public as any proceedings in court. The Commissioner than ordered the hearing to proceed with the reporters present.

Frequent Trips to St. Louis.

Mrs. Alton had testified Monday that she had stayed with her sister at 1116 Whittier street for a month. Attorney Rodgers began a examination Tuesday by asking her if any man had been stopping at the house during that time.

"No," answered the witness.

"Was there any beer drinking in that house?"

"No."

The witness was then excused and Mrs. MacDonald took the stand. In reply to questions of Attorney Rodgers she said that in May she had been living in Keokuk, but that she made frequent trips to St. Louis.

"Where did you stop on these visits?" asked Rodgers.

"Different places."

"Name them."

"Well, I stopped with Mrs. Ams at 4482 Cook avenue."

"Did you ever stop at any hotels?"

"Yes, I stopped at the Laclede and the Terminal."

"Did you register there as Mrs. MacDonald."

"I didn't register there at all."

"On one of these visits did you ever stop at the house of a Mrs. Sweetering?"

"Yes."

"Where is that house?"

"On Sarah, between Cook and Finney."

"Were there any women staying at that house the night you were there?"

"Yes."

"Were there any men there?"

"How—stopping all night?" asked the witness.

"No, I mean were there any men there at all."

"Yes, there were."

Driving With Hostlers.

Mrs. MacDonald was asked if she had ever driven with a Mr. Farrell. She said that she had and that she had been driven by Farrell down to catch a train at 2 o'clock one morning.

"Did you ever stop at the Portland Hotel?"

"Yes."

"Who did you stop with?"

"Myself."

"Do you know a man named Brady?"

"I know a hostler named Brady."

"Did you ever go out with Mr. Brady?"

"Yes, one day when he was showing me a horse."

"Did you have any drinks with him?"

"I had some before I went. I don't remember having any with Brady."

"How long did you drive with Mr. Brady?"

"About five or six hours."

"Were you taken sick on the trip?"

"Yes."

Visits to Roadhouse.

"Where did you go?"

"To some house on Etzel avenue."

"What did you do there?"

"Laid down on a couch. Then I sent for a doctor. Brady was not in the room with me."

"How did you regard Mr. Farrell?" asked Rodgers.

"I regarded him as a hostler?"

"Did you regard him as a friend?"

"Yes I did."

She said that she had never gone out to the Hawthorne road house in St. Louis County with Farrell, but that she had with others.

"Was Mr. Frudenstein one of these others?"

"Yes."

She said she had had two bottles of beer with Mr Frudenstein, but did not stay there very long.

She also said she had gone to Campbell's.

"What kind of a place is Campbell's?"

"A road house, I guess."

She told how several women and Mr. Freudenstein had returned to her home with her. She said all the party had stayed all night.

Driven From Home.

The witness said that one night she had stopped at a house on Franklin avenue above Garrison avenue, when her husband had locked her out. She denied that anyone was with her.

Mrs. MacDonald then said she had

CONTINUED ON PAGE TWO.

"SPORT" BRADY, LEGISLATIVE NOMINEE IN MILLIONAIRE DISTRICT

WM. P. (SPORT) BRADY

FINDS KIDNAPED CHILD BY LETTER

Little Girl's Registered Missive Reached Father She Longed For.

STOLEN BY HER MOTHER

Had Spent Three Years Working Hard Near Kansas City.

Emma Baumann, 12-year-old daughter of Edward Baumann of 736 South Second street, who was kidnaped three years ago by her mother and left alone in Kansas City that length of time, returned to St. Louis with her father Wednesday and said she was glad to have a papa to care for her again and glad of the chance to go to school.

"They didn't let me go to school where I live," said the child to a Post-Dispatch reporter. "They made me work all the time. I got a little schooling in the House of the Good Shepherd, but most of the time I was working hard. I'm so glad to be back with papa."

Emma is a sweet-faced child with soft, pale skin and pretty blue eyes. Her features are regular and her head shapely.

The child was kidnaped from her father by her mother three years ago. She finally found her father Tuesday through a registered letter she sent to him. He received it Monday, met his child Tuesday and brought her home to St. Louis Wednesday.

When Emma was only two weeks old, her mother left her crying upon the bed. Neighbors heard the crying baby and notified Baumann, the father, at his employment. He took the infant to his own mother's home, where it was cared for.

Lured Away With Ice Cream.

Emma's mother regained possession of the child after the grandmother had kept it for five months. The grandmother got the child again when she was three years old and Emma then lived with her father and grandmother at the South Second street address until three years ago.

Emma and a little friend were returning from Sunday school one day when Emma's mother stopped her child. Emma had been warned against her mother. She had been told her mother would take her away from those with whom she had been living. Emma had told her father she would never go voluntarily with her.

"But," said Emma, in telling her story, "she was so nice to me. She told me she would do better—said she would be good to me. Then she asked me if I wanted ice cream. Of course I wanted ice cream and she took me away and bought it for me.

"I was taken to my Aunt Ellen's in Evans avenue—I forget her last name. I was locked up there three days. I begged to see papa and grandma, but they kept me close inside the house. I told them I wanted to run and play, but they kept me just the same.

"Mamma took me to Kansas City. There we lived in a tent on the ground—I slept on the ground. The Humane Society took me away from mamma. She told them my name was Florence—didn't tell them my right name.

"I went out into the country to live with Mrs. Kate Twist at Bonner Springs, Kan. They made me work hard there and I didn't get a chance to go to school. I went back to the Home in Kansas City and I didn't like it there and went out into the country again. All the time I had a lot of work to do and didn't have any chance to read or learn any lessons.

Letter Found Father.

"Then I went to live with Mrs. Cornelius, who has a daughter, Ruth, about my age. They were nice to me there but I had to work there, too. Mrs. Cornelius told me to write a registered letter to papa. I did it and he got it Monday noon.

"Papa is going to put me in school and I'm going to live with papa and grandma."

"I am very glad to have her back," said Baumann. "When she was first taken we notified the police, but I lost all trace of the child."

GORKY TO RETURN.

NEW YORK, Oct. 10.—Maxim Gorky, the Russian revolutionist, announced last night that he would return to Europe in a few days. He made this announcement during a brief address to an audience in the East Side Ghetto.

"I am going to the other side, where I will be nearer the rebellion and can continue the work of freedom," he said.

GREAT LAKES STORM-SWEPT; 8 KNOWN DEAD

Worst Hurricane in 26 Years Raging Southward Toward Chicago.

STEAMER'S CREW LOST

Barth Sinks Near Red Ridge, Mich.—Eight Drowned, Six Missing.

Severe Storm With Snow at Cleveland.

CLEVELAND, Oct. 10.—A heavy, wet snow, driven by a high wind, fell here today. The storm is the most severe since that of Oct. 5, 1892, and is general along Ohio's lake front.

Special to the Post-Dispatch.

CHICAGO, Oct. 10.—A hurricane of unusual violence, which lake mariners say is the fiercest in 26 years, is sweeping over the upper lake region and is bearing down upon Chicago, leaving death and destruction in its path. The gale has already claimed eight lives, caused an immense amount of damage to shipping, and fears are growing momentarily for the safety of lives and craft known to be at the mercy of waves.

The eight lives known to have been lost at an early hour this morning were sacrificed in the Upper Huron territory by the sinking of the steamer Barth with the Wayne and Foster in tow. The Barth and tow were beached near Red Ridge, Mich. Six members of the crew are missing.

The gale raged southward across Huron Bay all yesterday and last night. The steamer Pasadena was caught on a lee shore and reports received at Houghton, Mich, early today are to the effect that the steamer went down with all on board.

The barges Wayne and Foster, in tow of the steamer Barth, were caught near Fourteen-Mile Point and cut loose. The barges are said to have been beached.

The Barge Foster was totally wrecked in the heavy surf.

Capt. David Carrier of the Barth, who reached Calumet in safety last night, said the present storm is the worst he has seen on Lake Michigan in more than 26 years.

"The force of the gale began to be felt about Chicago early in the day. The Goodrich steamers to Grand Rapids, Mich., were forced to tie up and cease their trips, the skippers fearing to brave the storm. The wind blew from the west at 26 miles an hour.

The life-saving crews about the lakes are in readiness for sudden calls.

FIRST SNOW OF THE SEASON IN KENTUCKY.

CYNTHIANA, Ky., Oct. 10.—The first snow of the season fell here today.

NEBRASKA'S COLDEST RECORD IN 28 YEARS.

NORFOLK, Neb., Oct. 10.—Last sight the mercury dropped to 17 above zero, making a new cold record for this point for so early in the fall. It was the coldest October weather in 28 years.

HUGHES GETS ODDS.

Little Betting on Gubernatorial Race in New York.

Special to the Post-Dispatch.

NEW YORK, Oct. 10.—There is no betting in Wall street on the election. Brokers say that never in their memory have there been so few wagers placed on a gubernatorial election.

The nominal odds are 2½ to 1 on Hughes. Falk Bros. offered $300 to $60 yesterday on Hearst, but could find no Hughes money at that quotation.

"SPORT" BRADY TO BREAK INTO LEGISLATURE

Former Detective to Run Against Theron Catlin, Millionaire's Son.

FIRED FROM DEPARTMENT

Attack on Woman and Daughter at a Fire Aroused Great Indignation.

LAWLER DALY'S PARTNER

Has Contributed "Good Will" to Their Informal Saloon Partnership.

"Sport" Brady, known only technically as William P. Brady, is the Democratic nominee for the Legislature in the Sixth Representative District, which includes all the fine residence neighborhood of the West End.

Brady is a discharged member of the city detective force, "fired" for offenses so serious and so often repeated that not even his strong "pull" could save him. His livelihood is that of a beer drummer, his headquarters a group of saloons in the neighborhood of Jefferson avenue and Olive street.

The boundaries of the district are the city limits on the west; on the north, Page boulevard to Taylor avenue. Cook avenue to Spring, Page and Easton avenues to Ewing, Lucas avenue to Beaumont, and Franklin avenue to Jefferson; on the east, Jefferson avenue to Pine, Beaumont street to Lawton, and Grand avenue to tracks; on the south, railroad tracks, Chouteau avenue and the south boundary of Forest Park.

Westmoreland place, Portland place, Vandeventer place, Lindell boulevard and the Cabanne residence district, containing the homes of nearly all the St. Louis millionaires, are within its boundaries. It is the most wealthy district of the city, and, because of its wide extent, one of the most populous.

The district is entitled to two representatives, and the convention at Hibernian Hall, 3619 Finney avenue, Tuesday night nominated John J. Newport to run with Brady. Later it was learned that Newport had been nominated in another district, where he resides, and that he would run there. Another convention will be called to choose a running mate for Brady.

One of the Republican nominees in the district is Theron E. Catlin, son of a millionaire residing in Vandeventer place.

Brothers Furnished "Pull."

Brady's brothers, Hugh Brady and the late Ben Brady, were powers in politics when "Sport" was made a probationary patrolman in April, 1896. As soon as was possible under the law, one year later, he was made a patrolman. After another year he was "jumped" to the detective force.

The first charge of intoxication against Brady after he became a detective was dismissed. A second charge of brawling sent him brought a fine of $10 and a reprimand. For absenting himself from duty without leave, he was soon afterward fined $20.

In June, 1903, Brady committed a notorious offense, which resulted in a "last" reprimand and suspending and a fine of a month's pay, $115.

A fire broke out in a feed store near Brady's home, and he went out to view it. In the crowd were a woman and her daughter. He seized the girl by the wrist and threw her down. The mother interfered and the detective struck her. The enraged spectators pulled him away and went before the board to tell of the attack. There was general indignation in the neighborhood that his punishment fell short of dismissal.

Desmond Makes Complaint.

A month later Brady was assigned by Chief Desmond to investigate a robbery. He went out instead and made a convivial round of several saloons, paying no attention to his orders. Chief Desmond informed the board that he could "stand for" Brady's conduct no longer, and the man with a "pull" was dismissed.

He has since been interested in Lawler Daly's saloon, being in a sort of partnership in which he contributed "good will" to the assets of the business. The name and presence of "Sport" Brady have helped to bring to the place a class of young men who envy the former detective his appellation.

He is a brother of John Thomas Brady.

Saloons His Quarters.

A Post-Dispatch reporter called Wednesday morning at 4473 Elmbank avenue, where, according to the City Directory, William P. Brady lives. A woman, who answered the door, said Brady did not live there and insisted that she knew nothing of him. She said her name was not Brady.

Later she said:

"Brady hasn't lived here for two years. I don't know where he lives now. Lawler Daly might tell you."

At the Savoy saloon on the southwest corner of Jefferson avenue and Olive street, the bartender told the reporter that Brady came there often and also visited the Hibernian Club at Twenty-second and Olive streets.

"I don't know when he'll be here again," said the bartender. "He's selling beer for a brewery, and may be anywhere from Carondelet to Baden."

At a cigar store on Jefferson avenue, between Olive and Locust streets, a reporter asked for William P. Brady.

"Who do you mean—Sport Brady?"

ON PAGE TWO.

MAN COWHIDED BY HUSBAND ON WIFE'S STORY

"Peachtree" Brown of East St. Louis Attacked by Angry Husband.

WHIPPED IN ASHLEY, ILL.

Wife of Chalon Martin Says Real Estate Man Attacked Her in Her Home.

MRS. BROWN DEFENDS HIM

She Says Her Husband Is Not the Sort of Man to Get Into Trouble.

E. H. Brown, a well-known real estate agent of East St. Louis, familiarly known as "Peachtree" Brown, was publicly horsewhipped on the streets of Ashley, Ill., Tuesday night by Chalon Martin, a young business man. Martin accused Brown of attacking his wife, but Brown denies the charge. A score of citizens saw the whipping, which was quite severe, several blows being administered across the face, cutting the flesh and inflicting painful wounds.

Brown, who was formerly in the nursery business, hence the nickname, went to Ashley, a few miles east of Nashville, Sunday to visit the Martins. He is a cousin of Mr. Martin. Monday morning Martin went down to the store of the Thon Mercantile Co., where he is employed.

An hour or two later Mrs. Martin followed him and told her husband that while she was with Brown he had made improper advances and when she repulsed him he had attacked her and that she had protected herself with difficulty. Brown had disappeared soon after and it was supposed that he had gone to Du Bois. Martin armed himself with a whip and went to Du Bois looking for Brown but did not find him.

Met Brown at Station.

Martin returned to his home, where he was told Tuesday that Brown would return to Ashley on an evening train. He was at the station when the train arrived and had a long buggy whip. When the train stopped, Brown dropped to the platform and started up the street. Martin at once approached him and began beating him about the body and head.

Brown made no attempt at resistance. He had no time for the blows that were rained on him hard and fast. The stinging whip struck him across the face, breaking the skin and almost blinding him with pain. He ran as fast as he could, with Martin following and continuing to whip him.

Brown finally escaped from his pursuer and ran into a drug store, where his injuries were dressed. Then he left Ashley.

Martin is about 30 years old and his wife is about the same age. They have not been married long. Mrs. Martin is a prepossessing woman and is highly respected in Ashley. Martin is a son of C. W. Martin, a merchant of Nashville.

To those who saw him after the encounter Brown declared that the affair was a mistake, that he had not said or done anything out of the way to Mrs. Martin. She sticks to the story she told her husband Monday, however, and says Brown got the treatment he deserved.

Wife Defends Husband.

Brown is an East St. Louis "curbstone" dealer in real estate. He has no office and does not sell much city property, but sells some farm lands near Ashley and Nashville. He is 32 years old, in comfortable circumstances, and lives with his wife, Cora, and their one child, a boy of 7, at 731 North Thirty-first street, East St. Louis. He is well known among real estate men. He was not at home Wednesday. Mrs. Brown, when informed of the public whipping, said she had heard nothing of it.

"I will not believe it," said she, "until I hear it from his own lips.

"We have been married 15 years and always lived happily. I have yet to learn of his deceiving me once during our married life, and I don't believe he ever deceived me. For that reason I won't believe it until I hear him tell it.

"He is very devoted to me—writes me a letter every day when he is away. He does not drink, does not associate in evil company, and is not the kind of man to get into such an affair. I expect the usual letter from him today. If it happened, he will tell me in that.

"Mr. Brown left here Sunday for Ashley and expected to leave there in the afternoon or evening for Du Bois. He expected to return to Ashley Monday or Tuesday and then go on to Nashville later. He has real estate interests there."

PITTSBURG EYES BAD.

Cinders Cause Abandonment of Recruiting Station.

Special to the Post-Dispatch.

PITTSBURG, Pa., Oct. 10.—Owing to the fact that the smoke and cinders of Pittsburg make bad eyes, the United States naval recruiting station here will be abandoned. Orders came from Washington this afternoon for everyone to pack up and get back to Washington and while in the official communication it is not set forth that the smoke causes the shift, it is laid down that the expense of maintaining the station is not warranted by the returns.

It is a fact that a greater per cent of applicants are rejected in Pittsburg than in any other city in the country and an alarming number are rejected because of defective eyesight.

This has brought out the statement that the dirt and grime of Pittsburg makes the eyesight bad and this, with the fact that electric lights are used in Pittsburg, both day and night, makes it a bad place to gather bluejackets for the navy. Several of the leading opticians of Pittsburg were visited by the naval people and asked their opinions on conditions of eyesight here before it was decided to abandon the recruiting office.

Pleasure Craft Robbed.

The bin of the Annie Russell was broken and entered by thieves while the boat lay at the foot of Pine street. The thieves got a ten automobile coat, pagne, the property of Russell Gardner, president of the Banner Boxing Co.

FOLK SAYS HE ISN'T SEEKING HIGHER OFFICE

Judge Declares Southeast Missouri Is for Him for President.

"DUTY IS TOWARD STATE"

Governor Tells Poplar Bluff Audience He Will Hit Lawless Element Hard.

WANTS ENMITY OF GANG

Anti-Discrimination Law Urged by Executive in Address at Dexter.

By a Post-Dispatch Staff Correspondent.

DEXTER, Mo., Oct. 10.—When Judge Henry N. Phillips, in introducing Gov. Folk to an audience of 1500 persons in the opera house in Poplar Bluff last night, declared that Southeast Missouri is for Folk for President in 1908 the audience cheered to a man. In acknowledging the compliment, Gov. Folk said:

"We have settled that question by indorsing Mr. Bryan, so let us not consider the suggestion as more than a mere compliment. My chief ambition is to serve the people of the State to the best of my ability. It is not what they can do for me, but what I can do for them. There is so much to be done, so many wrongs to be corrected, and the best that one man can do amounts to so little after all. I am going to keep fighting on, whether in public office or in private life, and hope to secure at least the approval of my own conscience in doing the best that I can.

"I do not want the friendship of the lawless element. I prefer their enmity to their good will and I propose to hit them as hard as I can, wherever and whenever I can. If I can succeed in pleasing the law-abiding and displeasing the lawless, I shall be entirely satisfied. I am more concerned in accomplishing some of the things I am trying to do than in thinking of any other office."

For Anti-Discrimination Law.

Advocacy of an anti-discrimination law was made the feature of an address by Gov. Folk here this afternoon and in his address in Poplar Bluff last evening. The Governor advocated the passage of such a measure as a sure cure for much that is evil in the trusts of today.

The Governor pointed out that one of the principal evils of the trusts is their ability to force independent dealers out of business by great reductions in prices. He mentioned specifically the Beef Trust, which he said frequently forced independent dealers out of business by opening shops in adjoining rooms and cutting prices to such an extent that the independent dealers were unable to compete, and were compelled to close their doors. The independent dealer out, the trust then raised prices frequently to a higher figure than ever.

The Governor's remedy, as announced in his speech, is the passage of a law prescribing a criminal penalty, imprisonment and fine for a trust to sell at a higher price in one part of the State than in another, transportation charges considered. Such a law, the Governor said, would be self-enforcing, as the independent dealer would quickly inform on the trust which was attempting to force him out of business.

The Governor pledged himself to urge the passage of this proposed law upon the next Legislature. The portion of the Governor's speech referring to the closing of saloons on Sunday and the suppression of bookmaking are meeting with cheers at every place. In four speeches yesterday these two features were more readily cheered by his audiences than any other.

The first speech scheduled was for Doniphan, Ripley County, but when the Governor left a Frisco train at Naylor, a town of 300 inhabitants, to change cars for Poplar Bluff, a crowd of more than 200 was awaiting him and demanded a speech. An accommodating Democratic conductor on the Iron Mountain agreed to hold the train and the Governor spoke 15 minutes. He had just been informed of the action of the Democratic convention in St. Louis in refusing to specifically indorse him and his "lid" policy.

The Governor took occasion in that speech to touch upon this question, as he did in every other speech, saying:

"I do not want and do not expect the indorsement of the St. Louis gang. It is quite a satisfaction to know that those who do not want the law enforced do not indorse the administration. The laws will continue to be enforced and saloons in St. Louis will continue to be closed on Sunday. It is wholly immaterial what the gang there in either party may think about it."

The reception being accorded the Governor in Southeast Missouri is astonishing the party leaders, and is exceeding the advance claims made by them. At Doniphan, a town of 1500 persons, in a county having a population of only 13,000, the Governor was heard yesterday afternoon by more than 3000 persons, horses and vehicles lined the streets on both sides for blocks and many farmers had driven 20 miles or more to hear him. It was the first time the Governor had visited Ripley County.

If there is any opposition to Gov. Folk or his policies in Ripley County, not a word of it was voiced by any of the crowd which heard him. Nothing but complimentary remarks were to be heard on all sides.

In Neelyville, Butler County, the Governor was listened to by more than 300 persons, and at Poplar Bluff 1500 packed the Opera House last night. Local politicians say a larger and more representative crowd was present last night in Poplar Bluff than that which heard Secretary Shaw two weeks ago.

From Dexter the Governor goes to Malden, where he speaks Wednesday evening. Tomorrow he speaks at New Madrid and Caruthersville.

Stabbed in Scuffle.

John Thorpy, 18 years old, of 1201 South Sixth street, is a prisoner at the City Hospital recovering from a knife thrust in the chest, which he says was accidentally inflicted. He refused to tell by whom it was inflicted because he fears he will involve a friend in trouble. He says he and the friend were engaged in a playful scuffle when he was accidentally stabbed.

NEIGHBORS DON'T WANT WHITE CITY

High School, Churches and Individuals Join in a Protest.

TRACT OWNERS CENSURED

Speaker Says They Propose to Add Positive to Negative Damage.

At the hearing on the White City bill before the Council Committee on Legislation Tuesday afternoon a largely preponderating part of the pleading was against the measure. C. A. Tilles, president of the St. Louis Fair Association, was alone in support of the bill, while among those remonstrating were representatives of the Board of Education, Yeatman High School, a church and two improvement associations, besides individuals.

The bill dispenses with fire-limit regulations as regards the east half of the old Fair Grounds, so as to allow the erection there of wooden buildings to house the attractions of a White City amusement company.

Frederick N. Judson represented the Board of Education. He protested against putting an amusement resort of uncertain moral tone within a block of one of the city's three high schools. He introduced George P. Knox, principal of Yeatman High School, who argued that the pupils attending the school were in the most impressionable years of their life and that the influences surrounding them should be carefully guarded.

Justice J. C. Robertson, the next speaker, pointed out that the fair company had always stood in the way of the development of the section of the city in which its property was located, and he declared that now the company proposed to add to the negative injury it had done before the positive injury of bringing in an undesirable resort.

Rev. C. F. Drewes of Bethania Church, 4951 Natural Bridge road, presented a petition, signed by every member of his congregation of voting age, against the resort, and added a strong oral protest.

Henry H. Overschelp represented the Nineteenth Ward Improvement Association and Louis F. Fuchs the First Ward Improvement Association in protests against the bill. Each presented numerously signed remonstrances, that of the Nineteenth Ward containing 700 signatures.

Judge Marshall Detained.

C. A. Tilles, the only pleader for the measure, merely announced that Judge W. C. Marshall, who had been retained to represent the St. Louis Fair Association, was kept away from the hearing by the sickness of his wife. He presented a petition in favor of the measure, signed by about 300 residents and property owners in the vicinity, and two letters from Chicago, asserting that the opening of the White City there had greatly benefited surrounding property. Both of these letters were addressed to Aaron J. Jones, White City, Chicago, who, Tilles asserts, is negotiating with him for a lease on the old Fair Grounds.

The first letter was signed by Peter J. Schaefer, member of the Board of Equalization of Illinois and read: "I have been a member of the Board of Equalization for six years and have watched the increase in the values of different pieces of property for a long time, and must say that the property within the White City district has increased in value at least 25 per cent during the past two years."

The other letter was from H. C. Ross, real estate and loans, Chicago.

"As to the effect on property in the neighborhood of the White City, created by the establishment of the park in that territory," the letter said, "it has made a market for that property whereas before the White City opened there was very little demand in that whole territory." After citing instances of an increase in the price of property, the letter continued, "There has been much building around there, and everything is rented. I live only three blocks from the park, and have heard or seen nothing to cause annoyance to anyone."

The Committee on Legislation took the matter under advisement. The committee is composed of Councilmen Davis, Gardner and Cramer.

YOUTH, AGED 16, DRUNK.

Found Unconscious in Street Car After Carousal.

A policeman proved a more competent authority on 'just dead drunks' than a City Hospital physician in the case of 16-year-old Michael Granick of 3800 Page boulevard, who is recovering at the hospital from a night of drinking.

When Granick was taken to the hospital Tuesday night, after being taken unconscious from a Suburban car at Wash street and Jefferson avenue by a policeman, the policeman said:

"Nothing the matter with him but drunk, Doctor."

"Rather peculiar case for just drunk," said the doctor. "There may have been poison in that liquor; anyway, I'm not going to take any chances."

Granick's lips were swollen and sore as though having been burned with something.

Granick was sent to a separate room used chiefly for poison cases, and carefully watched over during the night. He awoke Wednesday with nothing worse than a headache and a bad taste in his mouth. He first gave his name as Head, but later said it was Granick.

For Cuts, Sprains, Bruises and Burns use Omega Oil. Trial bottle 10c.

Lecture on Samarkand.

Prof. A. V. W. Jackson of Columbia University, New York, will address the Contemporary Club the evening of Oct. 16 on "From the Caspian Sea to the Samarkand; or, Into the Heart of Asia." Prof. Jackson has written and lectured extensively on Persian life, customs and literature and will illustrate his address here from photographs taken on his journeys.

Lindenwood Anniversary.

Lindenwood College at St. Charles will celebrate its seventy-fifth anniversary Thursday, Oct. 25. The program will start at 2 p. m. and last until 10 p. m. Among the events of the day will be a general congratulatory address, athletic contests, dinner for out-of-town guests, and a historical sketch of Lindenwood.

Scrofula

Few are entirely free from it.

It may develop so slowly as to cause little if any disturbance during the whole period of childhood.

It may then produce dyspepsia, catarrh, and marked tendency to consumption, before causing eruptions, sores or swellings.

To get entirely rid of it take the great blood-purifier,

Hood's Sarsaparilla

In usual liquid form or in tablets called S...

NEWSBOY'S BAND ATTRACTS CROWDS

Musicians With Cincinnati Admen Play at Newspaper Offices.

AUBUCHON HEADS BODY

St. Louisan Will Be Elected President of Federation Thursday.

The Times-Star Newsboys' Band of Cincinnati, one of the best juvenile bands in the Middle West, serenaded the Post-Dispatch at 1:30 p. m. Wednesday, attracting a large crowd on Broadway. The band is composed of 44 young men connected with the Times-Star of Cincinnati and accompanied the Cincinnati delegation to the meeting of the National Federation of Advertising Clubs.

The band was organized nine months ago under direction of O. N. Whitely, a member of the advertising force of the Times-Star. Mr. Whitely is the leader.

Two selections were given on Broadway, the band marching to other newspaper offices. The delegation from Cincinnati to the convention, accompanied the band on its visit to the newspaper offices.

The Newsboys' Band is the life of the convention and has furnished all of the music for the entertainments during the meeting here. The band accompanied the delegates on their visit to the Anheuser-Busch Brewery Wednesday afternoon.

Politics in the selection of a slate for the election of officers to be held Thursday was the feature of the meeting of the advertising clubs at the Planters Hotel Wednesday morning. An observer would have thought that a political convention was being held on the parlor floor, so busy were the slate-makers.

After a caucus of half an hour among representatives from each organization it was decided to let St. Louis have the presidency. Cincinnati will get the secretaryship and Chicago the treasurer and chairman of the Executive Board.

W. N. Aubuchon, President.

There will be three vice-presidents to be selected from Kansas City, Louisville and New York. The slate which has been selected and will go through without a hitch Thursday, follows:

President, W. N. Aubuchon, St. Louis; secretary, Clarence Runey, Cincinnati; treasurer, J. Ellsworth Gross, Chicago; chairman of the Executive Committee, Hugh W. Montgomery, Chicago. The three vice-presidents will be selected Thursday morning.

The Wednesday morning's session was devoted also to the selection of the various committees. The Credentials Committee reported in favor of allowing a delegation of two for every 10 members of an organization and reported the number of members that each organization had enlisted. St. Louis has 196 members in its local organization; Kansas City, 163; Chicago, 314; Cincinnati, 110; Detroit, 70; Springfield, Ill., 65; Louisville, 40; St. Paul, 27; Milwaukee, 20, and Mineapolis, 15.

The Committee on Constitution will report Wednesday afternoon. The constitution will be adopted before the reorganization of the national association and will include three vice-presidents and will divide the office of secretary-treasurer. It is probable that B. C. Leaming of Louisville, J. O. Young of Kansas City and J. E. Halsted of New York will be chosen vice-presidents.

The social feature of Wednesday will be the banquet at the Planters Hotel at 6:30 p. m. B. F. Bolles will be toastmaster. David R. Francis will respond to the toast, "St. Louis."

All the delegates were shown through the Anheuser-Busch brewery Wednesday afternoon. The brewing association had special cars at the Planters at 3 o'clock and returned the delegates to the hotel in time for the banquet.

Fight for Next Meeting.

Already signs of a fight for the next annual meeting of the National Association is evident. The principal contestants for the meeting are Louisville and Cincinnati. Louisville arrived early on the scene and got in some good work before Cincinnati reached St. Louis. The Louisville delegation already has many votes pledged and the members are buttonholing new delegates as fast as they arrive.

Cincinnati arrived with a strong delegation at 2 p. m., Tuesday, and its members began a campaign for the next meeting. The meeting of the convention was delayed until they arrived. The delegation was met at the train by a large number of the local league members and visiting delegates headed by the Newsboys' Band.

D. Earle Burchell of the business administration of the University of Wisconsin is among the prominent men in attendance who will address the convention during its sessions.

The purpose of the National Federation of Advertising Clubs is to advertise advertising, and to promote the organization of local advertising clubs.

To advance the advertising profession; to assist in the formation of local clubs for the benefit of the merchants of the city, buyers of space, sellers of space, and the writers of copy, etc.

To encourage the interchange of courtesies between various local organizations and their members.

To disseminate information regarding the possibilities of non-advertised enterprises; to exchange creative ideas in advertising; to promote co-operation between the sales and advertising departments of business enterprises.

To assist in the development of the small advertiser; to bring about a greater realization of the importance of advertising departments; to keep on file all available statistics of circulation in the United States and Canada for the use of members; to furnish information not otherwise obtainable by individuals without great expense and inconvenience.

To expose fraudulent schemes and their perpetrators.

To maintain a bureau for the registration of available advertising men.

Importance of the Work.

The public as a whole has little idea of the importance attached to the meeting of the association and of the significance of the advertising man to the large stores and manufacturers.

The salaries of some of the advertising solicitors of large Eastern publications are more than the salary of the Vice-President of the United States, and it is said that there are some advertising men in New York whose salaries equal that of President Roosevelt, $50,000 a year. Wanamaker's advertising man is said to get a salary of $10,000 a year. A Western representative of Collier's publications in Chicago is paid a salary of nearly $15,000 a year.

Advertising managers of mercantile establishments get about half the salary of advertising solicitors. Marshall Field & Co. and other large department stores of Chicago pay their advertising managers from $6000 to $8000 a year.

St. Louis department stores pay from $2000 to $3500 a year to their advertising managers. Advertising managers of some large publications and manufacturing concerns in the East get a larger salary than the president of the concern that they work for.

Edgar F. Alden of St. Louis, a member of the local advertising league, who has been the Western representative for several publications, has just been appointed advertising manager for all of the three publications of the Scientific American, with headquarters in New York, and will assume his new work Nov. 1. His salary is said to be almost as much as a Justice of the Supreme Court of the United States.

George G. Greenwich of Chicago, manager of the novelty advertising department of a New York concern, said to be one of the highest salaried men in the United States, is attending the convention. Greenwich is the man who goes after the big orders, sometimes sending in single orders of $200,000 each.

George French, vice-president of the New York Advertising Club and editor of a publication devoted to advertising, is attending the convention and will speak on certain lines during the meeting. He is one of the high salaried men of the East.

Hugh Montgomery, who is connected with the advertising department of the Chicago Tribune, is another high-salaried man attending the meeting. He is on the program for a speech.

A. C. Crosby of Cincinnati, who invented the advertising feature of "Gold Dust Twins," is among the interesting advertising men at the convention. Crosby is known as "Gold Dust" Crosby and says he is not ashamed of his name.

FRANCIS' FACE NOT ON GIFT FOUNTAIN

St. Louisan Refuses to Let Basrelief Be Put on His Donation.

IT WOULDN'T LOOK WELL

Not the Likeness, but the Putting of It on the Fountain, He Says.

David R. Francis has refused to permit the City Council of Richmond, Ky., his birthplace, to put a basrelief of him on the fountain which he presented to the town last spring.

The Governor says anybody can see for himself why he doesn't want his basrelief on the fountain.

Now "anybody seeing for himself" immediately finds several questions popping up in his mind. Among them are these:

Does a man's face in marble or bronze standing in a public place mean that he is a "dead one?"

What would the genuine Kentuckian think of a man who permitted his face to be imprinted forever on a water fountain?

Would a man's face, done in everlasting bronze or stone, obviate the necessity of further photographs?

But none of these things was suggested by Gov. Francis when he went on to explain what "anybody ought to see for himself."

No Inscription for Him.

"It doesn't seem to me that it would be in good taste for me to permit a bas relief of myself to be put on a fountain I gave to Richmond," said he to a Post-Dispatch reporter. "It would look too much as though I were only giving it to advertise myself.

"I didn't even order an inscription put on the fountain to show who gave it, but I told members of the City Council that they could have one put on if they wanted to, saying it was given by D. R. Francis. Then they asked to put the bas relief on. Now, you can see for yourself that it wouldn't look well for me to consent to that before the fountain leaves my possession. After it becomes the property of Richmond, the City Council can do as it pleases about the matter."

The fountain is now in process of erection in the town square at Richmond. Mr. Francis visited the town last spring to make the presentation and in his speech he told his fellow townsmen they could do as they pleased about an inscription, but he should go no further than to start the water flowing.

AUTO PANHANDLERS POUND CHAUFFEUR

Four Get Rig in Harrison I. Drummond's Name and Beat Driver.

Henry Benoist, chauffeur of the Delmar Automobile Co., 4538 Delmar boulevard, was not only refused payment for the hire of an automobile in which he drove a hilarious party of four men over the city, but in addition he was set upon and beaten by his passengers. The attack took place at Eleventh street and Franklin avenue.

The party represented themselves, in a telephone message to the automobile company, as "Harrison I. Drummond and friends."

The automobile was sent out at their order early Tuesday evening. During the ride the party visited several saloons and became convivial. They had fled when policemen reached Benoist after the assault on him. Benoist, who was unconscious, was revived and several scalp wounds were sewed up.

Harrison I. Drummond knew nothing of the hiring of the automobile until informed by a policeman.

Rodman Twenty-Five Years.

The funeral of Alexander H. Beckette, who died at his home, 1425 Grattan street, from heart disease Monday night, will take place at 1 p. m. Thursday. Services will be held in St. Vincent's Church and the burial will be in Calvary Cemetery. For 25 years Mr. Beckette had been a rodman in the surveying department. He was 52 years old and is survived by a widow and two children, Louisa, 12 years old, and Elmer, 4. He was a member of Elk Council, No. 767, Royal Arcanum.

DOCTOR'S WORDS

Talks About the Analysis of Postum Food Coffee.

To the doubting Thomases, the endorsement of a physician as to the wholesomeness of Postum Food Coffee may be comforting.

When coffee causes nervousness and dyspepsia, it's time to stop it. And there is where Postum is a true comforter. It is a warm, palatable and wholesome beverage and at the same time is a liquid food.

Coffee does harm, not because it's well or poorly made—not because it's high or low priced—but because of the alkaloid—drug—caffeine, it contains. The habitual use of coffee, therefore, forms a drug habit.

A Buffalo physician said recently, "I have used Postum Food Coffee in my family and find it to be all that is claimed for it—a most wholesome, delicious beverage. When made and served according to directions it is certainly delightful and refreshing.

"I have read carefully Dr. Davenport's analysis of Postum Food Coffee, as printed on the pkg., which I most heartily endorse. I have been prescribing it to my patients."

The Dr. is right and there's a reason. Read the little book, "The Road to Wellville" in pkgs.

M'KINLEY CALLS THE ELECTION OFF

Lieutenant-Governor Says It's All Over but the Shouting for Republicans.

FLANIGAN HELPS PARTY

His Debates With Senator Stone Are the Talk of the State.

Lieut.-Gov. John C. McKinley, a visitor Wednesday at Republican State headquarters, was enthusiastic over the prospect that his party would carry Missouri at the November election.

Mr. McKinley, who hails from Unionville, was elected lieutenant-governor two years ago.

"Either the Republicans will sweep Missouri this fall, or I am very greatly deceived," he said to a Post-Dispatch reporter.

"The principal thing the Republicans have to fear is overconfidence.

"The Democratic voters appear apathetic. You can blow a tin horn in any Democratic county of the State and get out a Republican audience. It demonstrates that where the Republicans are in the minority they are taking a lively interest in the present contest.

"I visited recently Harrison, Polk, Adair and other Republican counties. At each place I found the Republican organization jubilant over the outlook, but not doing enough to see that the voters get to the polls on election day.

"Among the Democrats the indifference shown towards the nominees for judges of the Supreme Court and railroad commissioner is most pronounced.

Lobby Charge Did Harm.

"Many are still feeling disgruntled because of Jim Reed's speech at the Excelsior Springs convention, charging that the Democratic candidates were nominated by the aid of the railroad lobby.

"Old-line Democrats also feel disgusted with the inactivity of the present Board of Railroad and Warehouse Commissioners, now controlled by the Democrats. There is a strong disposition among them to vote for the Republican candidate, William Fientge, on the ground that the Republicans ought to be given a chance in that office to show what they can do in the way of regulating railroad rates.

"On my speech-making trip I met several Democratic orators, who were thoroughly discouraged by small audiences.

"The Stone-Flanigan debate is the talk of the State. Everybody who has heard 'Fire Alarm' Flanigan knows that he is a match for the Senator.

"Some people seem to think Flanigan is a joke. The fact is that there is not a more accomplished or thoroughly posted politician in the State.

"And the beauty about Flanigan is that when he has anything to say he usually knows what he is talking about."

Main Springs, 50 Cents.

Watches cleaned, repaired; guaranteed; 75c up. Pollock's, 12 N. Fourth st.

ASPIRANT TO BENCH TO DIRECT SCHOOLS

George R. Lockwood, Judicial Candidate, Heads Board of Education.

George R. Lockwood, newly elected President of the Board of Education, and Dr. Frank L. Magoon, new Vice-President, assumed office Wednesday. They were elected unanimously. Mr. Lockwood was nominated by Palmer Clarkson and Dr. Magoon by C. W. Johnson.

Mr. Lockwowod is a Democratic candidate for Circuit Judge.

Following the election Tuesday night, Robert Moore, retiring President, introduced the new President and retired from the chair. Two large bouquets were sent in, one being presented to Mr. Lockwood and the other to Mr. Moore.

At the same meeting the plans for the proposed $183,000 Websbter School were approved. Action on the Shenandoah Avenue School plans was deferred. The conversion of real estate not adaptable for school purposes was referred to the Committee on Finance.

The board has adopted a recommendation of the Superintendent of Instruction that the children be allowed to use foolscap paper for penmanship practice instead of copy books, as a means of economy. The copies to be used in connection with the use of foolscap paper will be lithographed. Although the fact was not stated at the meeting, it is said that this departure is due to the fact that copy books are controlled by a trust.

Upon recommendation of the Committee on Instruction, the resolutions presented by the Nineteenth Ward Improvement Association, asking that the board join the improvement association in opposing the erection of a "White City" on the old Fair Grounds were approved.

OPPORTUNITY

Wise men have said that opportunity knocks once at every one's door, yet how few of us are wise enough to take advantage of it when it comes to us.

It was Mr. W. W. Frazer, 1307 Burrough St., Lafayette, Indiana, who heeded the advice of the wise men and who now tells the following story:

"About a year ago while in Louisville, I was attacked with rheumatism and suffered terribly. Mr. L. T. Cooper, the famous philanthropist, was there at the time and I heard so much of his medicine that I bought two bottles of Cooper's New Discovery and began taking it."

"I had been laid up for some time, but at the end of one week after taking the medicine I went back to work. I have not had a sign of rheumatism from that day to this and I consider it the most wonderful rheumatism medicine I ever heard of."

This is the medicine with which Mr. Cooper has been accomplishing remarkable results in cases of rheumatism, catarrh, deafness, stomach and kidney troubles. It drives every trace of poison from the body and sends rich, pure blood surging through the veins.

Cooper's New Discovery sells for one dollar per bottle. Cooper's Quick Relief, the assistant remedy, costs fifty cents. Both are obtainable from The Wolff-Wilson Drug Co., Mr. Cooper's special agents in this city.

"SPORT" BRADY TO BREAK INTO LEGISLATURE

CONTINUED FROM PAGE ONE.

said the clerk. "He hasn't been around today."

Kinney Gets a Lemon.

Apparently the Butler-HAWES-Miles faction does not intend to permit Senator Kinney to pick anything but lemons from their plum tree. Kinney's man was defeated Tuesday night for nomination as Representative from the Third Legislative District.

Kinney's man was William M. Dulany, keeper of four lodging houses, mostly in the Fourth Ward. He received only 19 votes at the convention in Lightstone's Hall, Eleventh street and Franklin avenue.

The nominees of the convention are: Robert Lucks. Dulany's nomination was seconded by Michael Kinney, the Senator's brother. After his defeat a communication, signed by 19 negroes, was handed to the chairman. It asked the nomination of Dulany, promising the negro vote for him.

McDermott was formerly Chief Deputy Marshal in the Dayton Street Police Court. Moroney is a saloon keeper at 604 Walnut street, and Lucks has a grocery store at Twenty-first and Biddle streets.

Seven other Democratic conventions were held Tuesday night.

State Senator John Sartorius was nominated for a second term in a convention of the Thirtieth Senatorial District in the Bohemian Gymnasium at Ninth street and Allen avenue. Senator Saratorius is a grocer at Ninth street and Russell avenue.

William J. Schoenlaub, a saloon keeper living at 4320 Lee avenue, was selected by the convention in Whalen's Hall, 3769 Easton avenue, as nominee for the Thirty-fourth Senatorial District. He has served one term in the Senate.

Richard Hanlon a Nominee.

John J. Newport of 3120 St. Vincent avenue, who was nominated for State Representative by two conventions, can accept but one nomination. That one will be in his residence district, the Second, where he was nominated by the convention in the Bohemian Gymnasium. Other nominees of the district are John Seufort of 1003 Allen avenue, a shoe worker, and Louis T. Matthews, a coal merchant, formerly an inspector in the License Department.

The Fourth and Fifth district conventions to select candidates for State representatives were held at Whalen's Hall. The nominees for the Fourth District are Thomas J. Butler, a bartender, living at 2923 Easton avenue; Charles W. Casey of 3925 Evans avenue, an attorney, and Charles T. Noland of 4062 Page boulevard, also an attorney.

The Fifth District nominees are Richard T. Hanlon and Thomas M. Neagle of 4041A Kossuth avenue, an inspector.

Justices of the Peace Anthony A. O'Hallaron and James J. Spaulding were nominated to succeed themselves by the Fifth Justice of the Peace district convention in Lightstone's Hall. There was no opposition. Samuel Young, a district superintendent in the Street Department, and Constable Michael Kinney were nominated for constables. John J. McGillicuddy ("Cuddy Mack"), Constable in Justice O'Hallaron's court, did not seek renomination.

WIFE ADMITS HOSTLERS TOOK HER ON DRIVES

CONTINUED FROM PAGE ONE.

gone to the Baptist's Hospital because of a nervous collapse.

"Was that collapse due to drinking?"

"I suppose that had something to do with it."

Mrs. MacDonald was then asked if she had ever ridden with a negro boy. She said that a negro stable boy had brought her rig around to her house and that sometimes he drove her out. She said that sometimes another woman was with her and sometimes she was alone with the boy.

"Did you ever take any drinks with this boy on your trips with him?"

"I did not take any drinks with him. I took drinks by myself."

"Didn't this boy object to driving you when you showed yourself in such a way that it attracted attention along the road?" asked Rodgers.

"No," answered Mrs. MacDonald.

Wedding Rings, $3.00 to $20.00.

Finest quality, solid 18k gold.

MERMOD, JACCARD & KING.

Catalogue Free. B'way, Cor. Locust.

TO AID LITHOGRAPHERS.

Englishman to Suggest Plan for Raising $40,000.

Special to the Post-Dispatch.

NEW YORK, Oct. 10.—George D. Kelly, member of Parliament and general secretary of the Amalgamated Society of Lithographers of Great Britain, will said for Europe today. He has made an investigation of the strike of the lithographers in this country, and intends to make a report which will assist them financially.

"I shall recommend," said Mr. Kelly, "that the Amalgamated Society of Great Britain lend the American strikers $30,000 or $40,000 and that a per capita assessment be levied of one or two shillings a month until the strike ends."

Mrs. Winslow's Soothing Syrup is an unexcelled medicine for children while teething.

BOY BOOKMAKER DEAD.

LEXINGTON, Ky., Oct. 10.—Tommy Shannon died today at his home in Hollywood, this county. He was known as the boy bookmaker, because he mounted the block in knee pants and was successful from the first.

He built a handsome home where he lived with his parents. He was the hero in the famous Mickey H. scandal when William McGuigan was ruled off the turf.

Columbus Day at Park.

The anniversary of the discovery of America will be celebrated by the Knights of Columbus at the statue of Columbus in Tower Grove Park Sunday afternoon.

An address will be delivered by Judge Martin J. Wade of Iowa City. In case of bad weather the meeting will be postponed until 8 p. m., and will be held in Hibernian Hall, 3619 Finey avenue.

Little Boy Blue his horn should blow
The merits of "Squirrel" goods to show.

EVANS ANGRY AT INSULT TO FOLK

Says He Thought Democratic City Convention Was of Gentlemen, Not Hoodlums.

EMBARRASSES THE PARTY

Declares City Leaders Cannot Speak in State After Such Action.

Chairman Evans of the Democratic State Committee is angry over the treatment accorded Gov. Folk and his administration by the Democratic City Convention. Some of Gov. Folk's lieutenants have told Judge Evans that Gov. Folk's name was hissed by every ward leader at the convention. Judge Evans is so angry over the affair that he refused before his departure for Nevada, Mo., Tuesday night, to receive any of the St. Louis Democratic managers at his room in the Laclede Hotel.

The leaders desired to lay certain matters incident to the campaign before Chairman Evans for action.

"The Democratic convention deliberately insulted Gov. Folk," Judge Evans is reported to have said to a friend prior to his departure for Nevada, where William J. Bryan begins a speechmaking tour Wednesday.

"I thought that there was some decency among the Democratic politicians of St. Louis. I thought their conventions were composed of gentlemen instead of hoodlums. Why did they hiss Gov. Folk—the only Democrat who redeemed his party in the election of 1904?

Embarrasses the Party.

"How can any St. Louis Democrat address the voters of Missouri without embarrassing his party? Gov. Folk has done nothing but his duty. Does the St. Louis Democracy stand for law and order, or what does it stand for? The hissing of his name doesn't hurt Gov. Folk. If anything, it helps him.

"That sort of tactics is but a repetition of the hoodlumism that turned Missouri for Folk two years ago. Gov. Folk carried St. Louis by a majority of 10,000. Did any other Democrat do as well? It is true that Gov. Folk has not pleased some of the self-styled leaders of the St. Louis Democracy. The fact that he has not permitted them to dictate the course of his administration is the best arguments that he is giving Missouri an honorable administration of government."

Harry Hawes, who was in absolute control of the Democratic Convention, is scheduled to deliver a number of addresses at an early date in various parts of Missouri. It would not surprise the politicians if Judge Evans invited Hawes to cancel those dates.

In this connection it will be recalled that when Hawes announced his intention to stump Missouri Judge Evans expressed the hope that he would confine his political oratory to St. Louis.

Hawes and Folk Bitter.

The relations between Hawes and Gov. Folk are decidedly strained. Hawes, his friends say, now refuses to speak to the Governor.

At the Democratic State convention in June Hawes was the most jubilant delegate in Jefferson City over the convention's action in passing a resolution indorsing Bryan for President.

"That resolution will destroy Folk's presidential chances," declared Hawes.

TWO ACCORDIONS STOLEN.

Germans Hoped to Delight Western Town With Them.

There will be sadness and gloom in the little town of Rock Springs, Wyo., when Anton Nowak and Anton Porkowitz arrive there without their accordions. The instruments were stolen at the Union Station Tuesday night.

The two Antons are on their way to Rock Springs from Martz, Germany. They have several friends in the former place who are anxiously awaiting their arrival for two reasons, for old time's sake and because of the accordions. The men wrote and told the folks in Rock Springs they were bringing the musical instruments along, and having the reputation of being able to make accordions talk, their arrival is anticipated with eager delight.

The Antons got the accordions all the way to St. Louis without a fumble. The instruments each cost $110 and were considered the very best of their kind. In St. Louis Tuesday night the travelers set their traveling bags down in the Union Station waiting room until they could see about changing trains. The accordions disappeared in a twinkling.

Wednesday morning, after having reported their loss to the police, the Antons resumed their journey to Rock Springs, worrying about how the folks will take the sad news.

Best for rheumatism. Elmer & Amend's Prescription No. 2851. Celebrated on its merits for many effectual cures.

Million Club Is Flagged.

A flag of white with a mounted crusader, on whose shield is the legend "To the Front," is the official flag decided upon by a committee of the Million Population Club. Ben Westhus suggested the design.

TALE OF TWO COURTS.

When the case against Charles Fink, charged with wife abandonment, was called Wednesday in the Court of Criminal Correction, it was found that his wife was not present to prosecute him. Miss Hattie Gruensfelder, her attorney, said that Mrs. Fink was in the Dayton Street Police Court on a charge of disturbing the peace.

Mrs. Fink called at the home of her father-in-law at 1021 High street Tuesday evening. She said Isidore Rubinsky, her father-in-law's nephew, threw her down the steps. He says she ran into the room with a broomhandle, tripped and fell down the steps. Both were arrested on cross charges. Mrs. Fink lives at 1012 North Eighteenth street.

Judge Moore continued the wife-abandonment case. It was Miss Gruensfelder's first case in his court. She was admitted to the bar two weeks ago.

UNITED STATES SENATOR FROM SOUTH CAROLINA PRAISES PE-RU-NA.

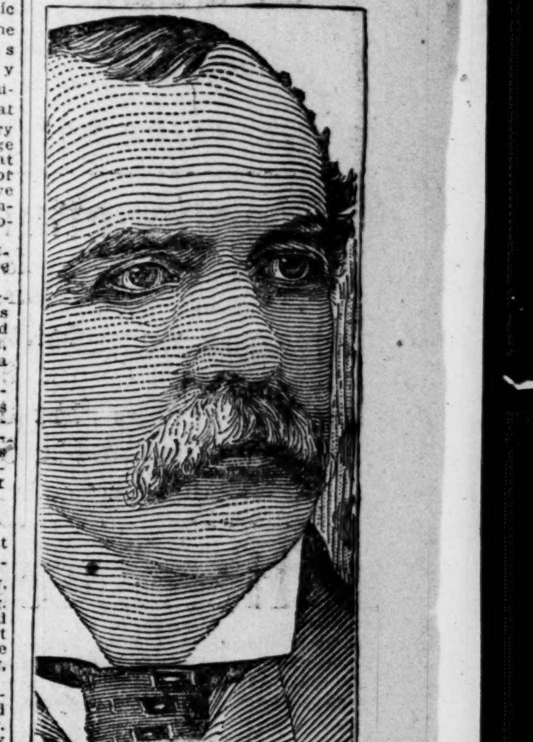

Ex-Senator M. C. Butler.

Dyspepsia is Often Caused by Catarrh of the Stomach—Peruna Relieves Catarrh of the Stomach and is Therefore a Remedy for Dyspepsia.

Hon. M. C. Butler, Ex-U. S. Senator from South Carolina for two terms, in a letter from Washington, D. C., writes to the Peruna Medicine Co., as follows:

"I can recommend Peruna for dyspepsia and stomach trouble. I have been using your medicine for a short period and I feel very much relieved. It is indeed a wonderful medicine, besides a good tonic."

CATARRH of the stomach is the correct name for the most cases of dyspepsia. In order to cure catarrh of the stomach the catarrh must be eradicated.

Only an internal catarrh remedy, such as Peruna, is available.

Peruna exactly meets the indications.

IF IT'S H&I IT'S LINEN

An admirable collar for Autumn, spanning the gap between the free-and-easiness of Summer and the starchiness of Winter.

No agonized pulling to adjust your scarf, because of the "Slip-easy" band.

The "Frontenac" is Linen and 'tis so stamped. Collars not stamped Linen are cotton. Linen doubles the life of your collars. Cotton doubles only your collar-bills and collar-ills.

2 for 25c. Quarter sizes.

Booklet, "Linen Facts" free for a postal

HENRY HOLMES & SON

CHICAGO: 207-211 Jackson Boulevard

A Fish Mart

Without Offensive Odors.

LUYTIES'

SIXTH AND FRANKLIN.

Gentlemen--Your Autumn Glove Opportunity

Heavy Cape Street Gloves, $1.25 the Pair

BOUGHT before the recent advance in skins—an advance that will later increase the price of men's gloves all along the line—we are enabled to offer this stylish, strong, $1.75 Cape Glove at the above exceptionally low price.

These gloves are strictly new goods, in all the correct tan shades, and we have a full line of sizes, from 7 to 8½.

$1.25 the Pair

Men's Department

Olive Street Store

Scruggs-Vandervoort-Barney

Dry Goods Co.

OLIVE—BROADWAY—LOCUST.

UNCLE ELOPERS' FRIEND.

Will Try to Dissuade Russian From Seeking Revenge.

Copyright, 1906, by the Press Pub. Co. (New York World.)

LONDON, Oct. 10.—Gen. Kosloff, uncle of Mme. Ouchakoff, who eloped with Lieut. Essipoff, is hurrying from Moscow to Havre to intercept Gen. Ouchakoff to endeavor to dissuade him, on behalf of madame's family, from carrying out his intended vengeance on the fleeing lovers.

Gen. Kosloff will suggest an appeal to the divorce court.

Gen. Ouchakoff is expected to reach Havre this afternoon.

TO ABOLISH CO-EDUCATION.

University of Chicago Decides on Segregation of Sexes.

Special to the Post-Dispatch.

CHICAGO, Oct. 10.—Co-education at the University of Chicago has been abolished. Its official death warrant has been signed by the faculty, and henceforth as fast as the plans can be matured, the men and women are to be gradually separated until complete segregration has ultimately been secured. The final aim is to build up two affiliated universities, one for women, the other for men.

Dean William D. McClintock today made announcement of the plans to the women's college of philosophy. The buildings for the women's dormitories, recitation rooms and entertainment halls are to be entirely removed from those of the men, and the two sexes will never meet in class, at lectures or at chapel meetings. They will occasionally meet on the campus.

AERONAUT IS HURT.

SPRINGFIELD, Mo., Oct. 10.—George Dillinger, an aeronaut, who made an ascension here last night, narrowly escaped death, his balloon descending rapidly, while he was at a height of 3000 feet.

The balloon lighted upon a housetop. Dillinger's leg was crushed, and he received internal injuries.

POISONED, RUNS TO RIVER.

Mrs. Jessie Johnson of 1110 Wash street, a 19-year-old negress, in an effort to end her life, swallowed poison and then, to make the end of her woes doubly sure, attempted to jump into the river. She was prevented by men on the steamer Cape Girardeau, at the foot of Locust street, and was turned over to a policeman. She is in the City Hospital, in a critical condition from the effects of the poison.

The woman left pictures of herself and her husband, Robert Johnson, on the edge of the boat. She had had a quarrel with her husband, to whom she was recently married.

RECORDER FIRES THREE.

Copyists Who Did Not Support Him "Rolled."

Failure of employes in the office of Recorder of Deeds Young to deliver the votes of the First, Twelfth and Twenty-sixth Wards caused the Recorder to dismiss James Hackett, Gus Schwartz and J. P. Meehan, copyists.

Young was a candidate for renomination. The three young men, deeming that they had no chance, decided, it is said, to count future favor by voting for Louis.

Frisch Makes Shoes From Measure.
He guarantees comfort, workmanship and style. 208 North Tenth street.

$10,000 IN GEMS STOLEN.

Thief Represented Himself to Be Telephone Inspector.

NEW YORK, Oct. 10.—Diamonds and other gems worth $10,000 were stolen yesterday by a thief representing himself to be a telephone inspector in one of the costly homes of the Bronx. This statement was given out last night by the Detective Bureau, which declined to disclose the name of victim or any definite description of the address.

In the region in which the robbery occurred are the Ogden, Clarke, Edson, Camp and other fine estates.

The trade mark "Squirrel" will symbolize The foods that wise housekeepers prize.

MRS. DAVIS IMPROVED.

Has Cold as Result of Drive in Park.

NEW YORK, Oct. 10.—Mrs. Jefferson Davis, widow of the President of the Confederacy, who has been confined to her room in the Hotel Majestic, Seventy-second street and Central Park West, for several days was better yesterday and her condition improved.

Her daughter, Mrs. J. Addison Hays, has been notified at her home in Colorado Springs, and is on her way to this city. Mrs. Davis contracted a cold while celebrating her eightieth birthday by a drive in Central Park. She was threatened with pneumonia and became dangerously ill.

Our Window Displays Took First Grand Prize In the Great Horse Show Contest!

Continuation of the Great Silk Sale

Over 1200 yards sold today up to the time of this paper going to press. About 1700 yards remaining to be sold tomorrow.

Dollar Silks
85c Silks
75c Silks
60c Silks
35c A YARD

No mail or phone orders filled—come in person.

Nugents

Surprise Your Husband, Your Brother, or Some One Else's Brother

OR for that matter any member of the family or a friend, with a dozen fine hand-embroidered Handkerchiefs Christmas. Have a fac-simile of their signature, their initials, monogram or crest neatly embroidered in the corner. We'll have to have your order before Oct. 25th, for they're made and embroidered in Ireland you know.

Here Tomorrow! Silk Coats at Half and Less

You know what a statement of that kind means in a Nugent ad, where nothing has ever been misrepresented and never will, if it is in our power to prevent it—it means that tomorrow you will be invited to buy fine Coats at what ordinary garments would cost you any other time—it means that

For $9.75 You Buy a Coat That Sells Regularly at 18.75 and 22.50

They're made of fine taffeta and peau de soie—beautifully trimmed with pretty Persian silk braid and ornaments The lot consists of Etons, Empire and loose-fitting effects.

It Also Means That

You Can Buy $26.50 and $22.50 Silk Coats for . . $14.75

These are also made of fine taffeta and peau de soie silks, in the Eton, Empire, London box, loose and semi-loose models—some are beautifully braided, others nicely finished with lace cuffs, small gilt buttons, etc.

Mention just these two numbers, but there are many more lots for special selling tomorrow.

Special Values in Covert Coats!

Regular 5.00 neatly tailored, tight-fitting covert Coats, trimmed with stitched straps—collarless effect—lined throughout—Thursday..... **$3.25**

Regular 8.95 tight-fitting covert Jackets—handsomely made with 33 tailor-stitched straps and lined throughout—special Thursday **$5.00**

We don't remember of ever having been able to offer better values in Coats than is offered in the two above items.

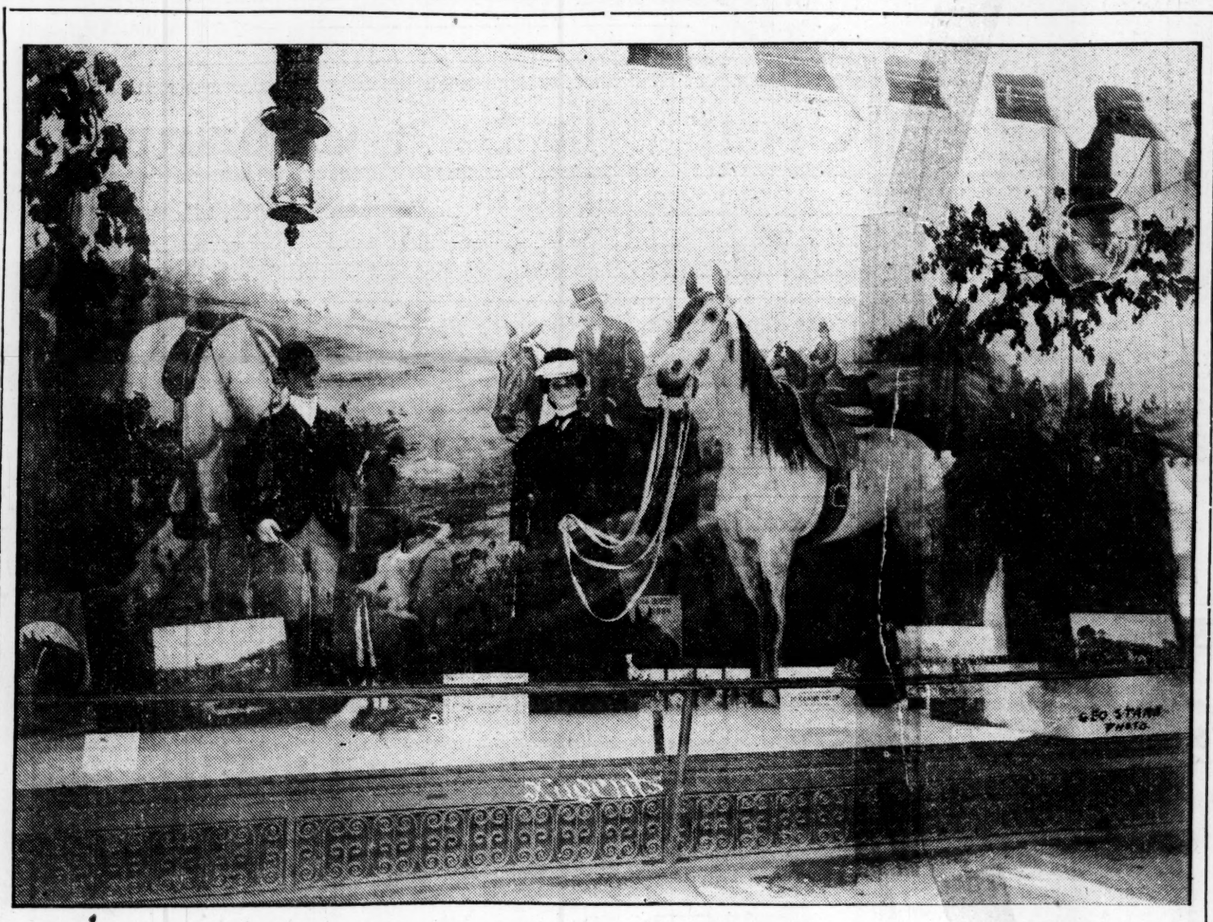

Isn't It a Beauty?

The above is a picture of one of our handsomely decorated show windows, awarded **First Grand Prize** by the committee appointed by the St. Louis Horse Show Society, and admitted to be the most appropriate and novel Horse-Show Window ever seen in the city. The displays are attracting universal attention and are drawing people from many surrounding towns. If you haven't seen them, don't miss doing so before the end of the week. Those who cannot arrange to come during the day will find the windows brilliantly illuminated every evening, so that none need be disappointed.

Short Ends and Broken Lots in Draperies To Be Hurried Off In Short Order

Draperies

17½c Oriental Figured Denims—per yard..... **10c**

25c Figured Sateens, 36 in. wide—per yard..... **15c**

40c Madras Cloths, illuminated colorings—per yard..... **25c**

Door Panels

75c Cable Net Lace Door Panels, with corded medallion centers—Thursday..... **43c**

$1.50 Real Arabian Lace Door Panels, mounted on cable net—Thursday..... **75c**

$2.50 Real Renaissance Lace Door Panels—Thursday at..... **$1.00**

Couch Covers

$1.25 Oriental Striped Couch Covers—3 yards long—Thursday..... **67c**

$1.75 Oriental Striped Couch Covers, 60 inches wide—Thursday..... **$1.19**

$2.50 Bagdad Couch Covers—trimmed all around with fringe—Thursday..... **$1.89**

Rope Portieres

$1.35 Rope Valance, for doors and windows—Thursday.. **89c**

$1.50 Rope Portieres, for doors or alcoves—Thursday..... **98c**

$2.00 Rope Portieres, with festoon drapery at top—Thursday at..... **$1.27**

$3.00 Rope Portieres, for full-size doors, with extra heavy velour cord—Thursday..... **$1.85**

Tapestry Portieres

$4.50 Tapestry Portieres, in solid color, brocaded and trimmed with border—Thursday at..... **$3.45**

$8.50 Tapestry Reversible Portieres, in solid color, brocaded, trimmed with 5-in. Gobelin border on one side and 3-in. Dresden border on the other—Thursday, pair..... **$6.50**

$8.00 Duplex Portieres—each side different color—Thursday, per pair..... **$6.00**

NUGENT'S—Broadway, Washington Avenue and St. Charles Street—NUGENT'S

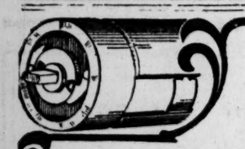

IMPROVED HARTSHORN

SELF ACTING SPRING ROLLERS

Each improved HARTSHORN SHADE ROLLER—no tacks required—is perfect when it leaves the factory and *does act right.* That's the way it is made.

Wood Rollers—Tin Rollers

Sold everywhere in good stores. Be sure to look on the label for the script signature of Stewart Hartshorn, *never omitted,* and thus avoid trouble and expense.

Stewart Hartshorn

3% INTEREST ON SAVINGS — ON CHECK ACCOUNTS 2%

Guardian

This company in acting as Guardian for children i not affected by sentiment nor influenced in any way b family differences, but carries out faithfully and to th letter, all of the instructions of the testator with the skill of judgment which experience only can furnish.

MERCANTILE TRUST COMPANY.

EIGHTH & LOCUST STS. ST. LOUIS, MO.

OFFICERS:
FESTUS J. WADE, President.
VIRGIL M. HARRIS, Trust Officer.

CAPITAL & SURPLUS
NINE AND ONE-HALF MILLION DOLLARS

Bon Ami

The Best Scouring Soap Made

A Scouring Soap
A Metal Polish
Glass Cleaner

THE JUMPING R

The sales to shoewise men of the St. Louis Custom-Made Sir Knight $4 Shoe, by

HARRIS SHOE CO., 407 N. Sixth

ERKER'S 608 Olive 510 N. Grand

The Latest in Eye G
"Shur-On"—The "So
"Heard."

Dr. Hunter

At Crown Dental Parlors, 800 Olive St., Opp. Post Office.

Long Experienced. Thoroughly Qualified. Uses Painless Dental Methods.

You see Dr. Hunter in person. His picture is in this announcement. No students or undergraduates. Examination **FREE!**

Full set of teeth $3.00
Amalgam and Silver Fillings...25c to 50c
Gold and Platina Fillings .. 75c to $1.00
Crown and Bridgework, per tooth, $2 to $3
Teeth extracted absolutely without pain.
Certificates of guarantee with all work.
Hours: 8 a. m. to 8 p. m.; Sundays 9 to 2.

BUY NOW, THE PRICE IS GOING UP!

Wilderman Lump..... 11c per bushel
Pennsylvania Anthracite.... $8.25 per ton

MISSOURI & ILLINOIS COAL CO

Room 805 Mermod-Jaccard Bldg.
Bell Phone, Main 681, Olive 729. Kinloch Phone B 8

THE modern "regular" Upright Piano has a keyboard of 88 white and black keys—7 1-3 octaves. Therefore, if you went into a piano store and the salesman tried to sell you a five-octave piano—only 65 white and black keys, you wouldn't purchase it, would you? Certainly not, for it would not be complete. You could not play all the various piano selections that have been written unless they were rearranged to fit the small 65-note keyboard and when they were rearranged—rather "butchered up"—they are not as the composer wrote them and intended them to be played, hence the beauty of the selection is spoiled. As for duets (four-hand pieces)—well, they couldn't be played at all.

Now, these same arguments apply to the latest up-to-date Upright Piano, namely: The "Combination Upright Piano"—a piano with automatic piano playing mechanism concealed inside the case. All makes of "Combination Pianos" on the market, **with only one exception** play but 65 notes, and that one exception is the

"Apollo" Piano

It has a range of the entire piano keyboard—7 1-3 octaves—88 notes—and a patented "transposing device" that enables the performer to instantly change the "pitch" to any one of half a dozen different keys to suit the voice, of any accompanying singer or mandolin, violin, flute, cornet, etc.

There are a dozen other points of superiority which we will gladly show you if you will visit our Piano-Player Department and examine the five beautiful styles of "Apollo" Pianos.

Prices range from $550 to $850, including a choice selection of music rolls and a free subscription to our large 15,000-roll circulating library of music.

SPECIAL NOTICE—For those who wish to make PRICE the basis of their purchase and not QUALITY and SUPERIOR IMPROVEMENT, we offer a good 65-note "Combination Piano" at $425 to $500. Slightly used or second hand "regular" pianos will be taken in part payment at fair valuations. Cash or moderate monthly, quarterly or semi-annual payments.

Kieselhorst Piano Co.,
(ESTABLISHED 1879)
1007 Olive Street

REPUBLICANS CHOSE TICKET WITH CAUTION

Slate Was Carefully Prepared to Represent Branches of the Party.

WEAK MEN WERE AVOIDED

Only One Man Renominated, Which Is Regarded as a Source of Strength.

MANY YOUNG MEN CHOSEN

Those Without Political Records Placed Beside Ex-Officeholders.

The Republican city ticket nominated for the fall election is the work of careful and experienced slate makers. Different branches of the party are represented, the proportion of old and new political material is carefully observed, the selection of men with conspicuous weakness has been avoided, and there is but one renomination on the ticket. This is attributable to the fact that most of the offices are filled by Democrats, but the party leaders regard it as a source of strength, compared with the numerous renominations made by the Democrats.

Of the four candidates for Circuit Judge, three have extended records at the bar, and the fourth, George H. Williams, is as young lawyer of high standing. George H. Shields and Hugo Muench are veteran practitioners. Shields has been Assistant Attorney-General of the United States and has represented the Government as counsel before the Chilean Claims Commission. Muench has also held Federal office, having been a foreign consul.

Allen was appointed Associate City Counselor by Mayor Walbridge in 1895, and was reappointed by Mayor Ziegenhein four years later as a concession to the element of the party represented by Walbridge. Williams is a Princeton man and has been at the bar for 10 years, practicing for six years past with his father-in-law, A. C. Stewart, now president of the Police Board, and with E. C. Eliot.

Col. Charles W. Holtcamp, nominee for Probate Judge, was a member of the House of Delegates which passed the $7,500 lighting bill, and seven of whose members are, or have been since leaving office, in the Penitentiary for bribery. He was known in this House as one of four Republicans who refused to ally themselves with the boodle combine of 19, and he was the most active and outspoken of these four in the ineffectual protests against the corrupt measures of the majority. He has been Lieutenant-Colonel of the First Missouri Regiment.

Louis Nolte, nominee for Sheriff, has not been active in politics heretofore. He is a real estate dealer.

Old City Committeeman.

Fred H. Kreismann, named for clerk of the Circuit Court, was a member of the City Central Committee under the Ziegenhein regime, but was not an officeholder, and was not in high favor with the majority of the committee until the end of Ziegenhein's term approached, and the necessity of a "new deal" for the party was seen.

George W. Parker, nominee for mayor in 1901, showed a great liking for Kreismann and made him his campaign manager. It was his task to gain for Parker the full vote of the better Republican element without alienating the "boys." This feat was delicate and difficult, and the strength of the Meriwether candidacy made it an impossible one. Parker was defeated, and the party remained disrupted for two years.

Adolph Nast, nominated for clerk of the Circuit Court for criminal causes, is a City Hall clerk, being employed in the special tax department under President O'Reilly of the Board of Public Improvements. He is said to be a friend of Henry L. Weeke, saloon keeper, delegate and member of the City Committee from the Seventeenth Ward, and to owe his nomination to "Hank's" efforts.

John C. Bensiek, candidate for clerk of the Three Co's Court, was a deputy sheriff for several years before 1900. He has since been wholly in the livery and undertaking business. He is a member of several fraternal orders.

Louis Alt, nominee for license collector, held a deputyship in the collector's office under the Ziegenheim administration. His record in office was considered good.

Ex-Congressman Named.

Charles F. Joy, nominee for Recorder of Deeds, was Congressman from the Eleventh (North St. Louis) District for five consecutive terms. He is an attorney, and was at first considered by the party leaders for a judicial nomination, but was shifted on the slate.

Dr. Jules C. Baron, Coroner, is the only one of the candidates who is now an office holder. The only act of his administration which subjected him to serious criticism was at its commencement two years ago, when he appointed a man who had figured as an intermediary in the Snyder traction deal in the Municipal Assembly, to a deputyship. Mayor Wells refused to confirm this appointment.

The office of Assistant Prosecuting Attorney, for which Victor Falkenhainer is the nominee, is one particularly close to the people. The Assistant Prosecuting Attorney is warrant officer, and issues warrants for cases in the Court of Criminal Correction. Falkenhainer is an associate of a number of South Side Republican politicians and formerly held a clerkship in the office of the Recorder of Deeds. He was admitted to the bar three years ago.

Wilson A. Taylor and Philip Moss, candidates respectively for judge of the Three Cs Court and Prosecuting Attorney, are young lawyers of good professional reputation. Taylor graduated from Missouri State University ten years ago. He had charge of the recent contest by which Harry M. Coudrey won his seat in Congress. Moss is a St. Louis Law School graduate, without a record of political service.

Must Have Bigger School.

The Carondelet Business Men's Association has decided to request the Board of Education to enlarge the building for the new school on Bates between Seventh and Eighth streets, in view of the rapid growth of the district.

California Go Now For $30

TAKE advantage of this one-way colonist rate from St. Louis to California any day to Oct. 31. Go out and see this country. Go the quickest way. There are fast trains carrying Pullman tourist sleeping cars, via the

Union Pacific—Southern Pacific

Ask now about these rates and trains—and about the country. Ask for the books on California.

L. E. TOWNSLEY, C. A.,
903 Olive St., St. Louis, Mo.

For KIDNEY TROUBLES and CATARRH of the BLADDER.
SANTAL CAPSULES MIDY
Relieves all Cases in 24 HOURS
Each capsule bears the name Midy. Beware of counterfeits.

Don't blame your laundry
Buy "Silver" COLLARS
Hadley
"They don't crack so quick."
Made with "LINOCORD" buttonholes that hold.
Full Shrunk.
¼ sizes if you want them.
2 for 25 cts.
CLUETT, PEABODY & CO.

WOMEN'S AND CHILDREN'S NEW SPECIALTY STORE

RICHARD A. MILLS CLOAK & SUIT CO.

Tailor-Made Suit Sale

Of Exceptional Merit

WE place on sale tomorrow new fitted Long Suits of Broadcloth and Wide Wale Cheviots—coats 50 inches long, tight-fitting, broad French back and straight front. The latest models shown here by us exclusively.

Best of all, the most attractive styles have come in all the best-liked colors—wine, green, brown, plum, blue and black.

The sanction of Paris goes with every suit that we show. Feel confident to the utmost in their permanence, and buy for all winter's wearing now. The garments equal the fine cut of custom-made—indeed they are from the best New York manufacturers.....$27.50, $37.50 and $50.00

Continued tomorrow—our sale of new Scotch Clan Plaid Waists and Petticoats .....$6.50 and $8.00 values for $3.75

ENTIRE SECOND FLOOR
CORNER SEVENTH AND LOCUST.

Richard A. Mills CLOAK & SUIT CO.

Great Silk Sale Continues

The sale involving the purchase of $65,000 worth of Silks includes bargains in every conceivable variety of new, stylish silks. Among the many items, we mention the following as hints of what may be expected during this sale.

39c Black Taffeta, 20c
All pure silk, extra quality, 20-inch wide, good wearer; there is just 2000 yards in this lot; a great bargain; a 39c taffeta at, per yard, only.....20c

65c Black Taffeta, 39c
Twenty-five hundred yards in this sale; you can't match it, all pure silk, extra high-grade, lustrous bright, with rustle finish, 19 inches wide; worth 65c; only.....39c

Bonnet's Black Silks
Specially Priced
19-inch Black Taffeta, 85c quality, sale price, per yard.....55c
24-inch Black Taffeta, $1.10 quality, sale price, per yard.....75c
27-inch Black Taffeta, $1.25 quality, sale price, per yard.....85c
May Co.'s Special 36-in. Black Taffeta, $1.25 quality, at.....79c

$1.25 Taffeta Plaids, 88c
All pure silk Taffeta Plaids, in the grade you will recognize as the high quality color combinations; many styles to select from; they will go, these $1.25 silks, at, per yard, only.....88c

$1.00 Fancy Silks, 69c
Beautiful high-grade novelties, in white and light colored grounds, in chiffon taffeta ground and poplin weaves; they will be in this sale, worth $1.00, at, per yard, only.....69c

The May Co
Washington, Lucas and Sixth Street

Get What You Pay For

A Specifications Tag With Every Pair

Make the shoe man *show* you after this—before you buy!

The cost of shoe materials has gone up so high that the quality of the *average* shoe has been cut down to balance it.

If you want your shoes to stand up and give long wear you don't want any substitutes for honest leather—no cotton thread instead of silk and linen, no pieced-out linings, and no second or third-grade workmanship.

You want good style and fine finish, but you also want good materials and wear.

The 1906 Fall Regals give you the quality of an $8 made-to-order shoe in every part—*and there's a Specifications tag sent out with every pair to prove it.* No need to take chances—we prove all claims before you buy.

Send for Style Book. Mail Orders Promptly Filled.

Largest retail shoe business in the world. 123 stores in principal cities.

St. Louis Store, 618 Olive Street.

¼ SIZES

REGAL
THE SHOE THAT PROVES
FOR MEN AND WOMEN

Watch This Paper Tomorrow for
Luyties' Fish Adv.
SIXTH AND FRANKLIN.

EXCURSIONS.

Last Excursion to Cairo
BY SPORTSMAN'S LEAGUE.
SATURDAY, OCTOBER 13, via I. C. R. R.
Leaves 11:45 p. m.; East St. Louis, 12:02. Round trip, $2.00.
St. Louis has more Post-Dispatch readers every day than it has homes.
"First in everything."

EXCURSIONS.

L N $12.00 TO NEW ORLEANS And Return
TICKETS ON SALE
Oct. 11th, 12th, 13th & 14th
Return Limit October 30th.
For tickets and sleeping car reservations apply 206 North Broadway, Union Station, or relay Station, East St. Louis. Phones Bell Main 3170; Kinloch Central 2952.
J. E. DAVENPORT,
Division Passenger Agent.

EXCURSION
EVERY SUNDAY
UNTIL NOVEMBER,
VIA
B. & O. S-W.
$2.00
ST. LOUIS to VINCENNES and RETURN
Correspondingly low rates to intermediate stations. Tickets good only on excursion trains.
Train leaves 7:56 a. m.
Returns 9:30 p. m.
Tickets: Olive and Sixth Streets and Union Station.

GRIFFIN EXCURSION
MISSOURI PACIFIC RAILWAY
HERMANN, MO.
Sunday, Oct. 14
$1.25 ROUND TRIP.
Stopping at Washington, New Haven and Berger in both directions.
Train leaves Union Station 8:15 a. m.
Returning arrives St. Louis 9:45 p. m.
Tickets Sixth and Olive Sts., and excursion agents Union Station and Tower Grove Station.

L N EXCURSION
SATURDAY OCTOBER 13th,
TO

Evansville, Ind.	$2.50	Round Trip
Mt. Vernon, Ind.	2.00	
Carmi, Ill.	1.50	
Shawneetown, Ill.	1.25	
Enfield, Ill.	1.25	
McLeansboro, Ill.	1.25	
Eldorado, Ill.	1.25	

Ticket office 206 N. Broadway, Union Station and Relay Station, East St. Louis, Ill. Train leaves Union Station 11:00 p. m. Returning trains leave Evansville and Shawneetown 11:00 p. m. Oct. 14. Arrive St. Louis Monday, Oct. 15, 6:00 a. m.

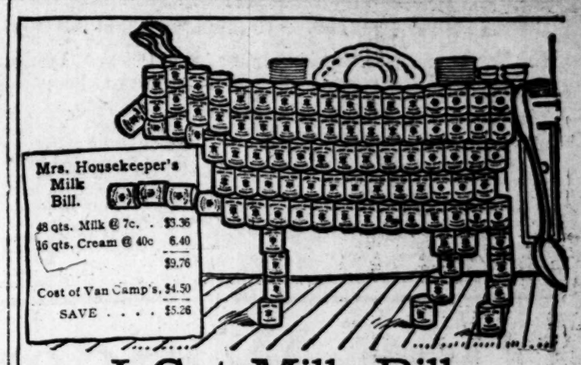

I Cut Milk Bills.

I AM the Van Camp Tin Cow.

You just add the water Van Camp took out of my milk to save freight and delivery charges. Now read Mrs. Housekeeper's milk bill. Well,—

32 of my Cans will make 48 quarts of milk.
16 of my Cans will make 16 quarts of cream.
48 Cans in all,—just an even case of Van Camp's Cream—$4.50.
That's a little less than half the price of ordinary milk and cream.
And my Milk and Cream is far from ordinary.
Mine does not contain other things Dairy Milk and Cream does—souring germs always—disease germs frequently.
Mine is absolutely sterile—germless.
Keeps for years in my air-tight Tins—for 36 hours in the ice-box, even when opened.
Think how much milk you can pay for and never use because it sours.
I guess I more than cut your milk bill in half—much more.
Never waste a drop of my milk,—open tins as you need them.
Think how often you are "out of milk" before it's milk-man time.
Don't you think I deserve a shelf in your pantry?
Case of 48 Cans $4.50 (about 9 cents a Can.)
Single Cans, 10 cents. I'm at your grocer's.
Send for Cook Book. The Van Camp Packing Co., Indianapolis, Ind.

Van Camp's Sterilized Evaporated Cream
10c 10c

MIDDLE LIFE

A Time When Women Are Susceptible to Many Dread Diseases—Intelligent Women Prepare for it. Two Relate their Experiences.

The "change of life" is the most critical period of a woman's existence, and the anxiety felt by women as it draws near is not without reason.

Every woman who neglects the care of her health at this time invites disease and pain.

When her system is in a deranged condition, or she is predisposed to apoplexy, or congestion of any organ, the tendency is at this period likely to become active—and with a host of nervous irritations make life a burden. At this time, also, cancers and tumors are more liable to form and begin their destructive work.

Such warning symptoms as sense of suffocation, hot flashes, headaches, backaches, dread of impending evil, timidity, sounds in the ears, palpitation of the heart, sparks before the eyes, constipation, variable appetite, inquietude, and dizziness, are promptly heeded by intelligent women who are approaching the period in life when woman's great change may be expected.

Lydia E. Pinkham's Vegetable Compound was prepared to meet the needs of woman's system at this trying period of her life. It invigorates and strengthens the womanly organism and builds up the weakened nervous system.

For special advice regarding this important period women are invited to write to Mrs. Pinkham at Lynn, Mass., and it will be furnished absolutely free of charge. The present Mrs. Pinkham is the daughter-in-law of Lydia E. Pinkham, her assistant before her decease, and for twenty-five years since her advice has been freely given to sick women.

Read what Lydia E. Pinkham's Compound did for Mrs. Hyland and Mrs. Hinkle:

Dear Mrs. Pinkham:—
"I had been suffering for years and was passing through the change of life. My abdomen was badly swollen, my stomach was sore; I had dizzy spells, sick headaches, and was very nervous.

"I wrote you for advice and commenced treatment with Lydia E. Pinkham's Vegetable Compound as you directed, and I am happy to say that all those distressing symptoms left me and I have passed safely through the change of life, a well woman. I am recommending your medicine to all my friends."—Mrs. Annie E. G. Hyland, Chestertown, Md.

Another Woman's Case.

"During change of life words cannot express what I suffered. My physician said I had a cancerous condition. One day I read some of the testimonials of women who had been cured by Lydia E. Pinkham's Vegetable Compound, and I decided to try it and write you for advice. Your medicine made me a well woman, and all my bad symptoms soon disappeared.

"I advise every woman at this period of life to take your medicine and write you for advice."—Mrs. Lizzie Hinkle, Salem, Ind.

What Lydia E. Pinkham's Vegetable Compound did for Mrs. Hyland and Mrs. Hinkle it will do for other women at this time of life.

It has conquered pain, restored health, and prolonged life in cases that utterly baffled physicians.

Lydia E. Pinkham's Vegetable Compound Succeeds Where Others Fail.

INTERNAL BATHS

The sure and purely natural method of curing constipation, headaches, ills of the stomach or intestines and the deadly, dreaded appendicitis. Drugs injure the delicate linings. Water always soothes, heals naturally.

The World's most celebrated physicians recommend the
J. B. L. CASCADE.

This week we have the "Internal Bath" on exhibition at our store. Attendant will explain it fully.

RABOTEAU & CO.,
Broadway and Lucas Av.,
St. Louis, Mo.

FAUST BRAND SPAGHETTI
All Grocers Booklet Free
MAULL BROS., St. Louis, Mo.

DENTISTS.

New York Dental Rooms
509 OLIVE STREET
Established 40 years in St. Louis. The most reliable dentist work done in the city at the lowest prices. PAINLESS methods. All work guaranteed. We employ no students.

ESTABLISHED 1871
Boston Steam Dental Rooms
Removed to 618-620 Olive St., opposite Barr's.
BRIDGEWORK, per tooth.....$3.00
SETS OF TEETH.....$3.00
Painless Extracting.....25c
DR. J. H. CASE, Prop.

J. A. SHOBER DENTIST
311 N. 7th St., SUITE 718 HOLLAND BLDG.
BARGAINS IN DENTISTRY.
ALBANY DENTAL CO. TAKE ELEVATOR.

ENDS HER GOOD TIME IN RIVER

Pretty Woman Pleaded With Man on Pier, Then Leaped to Death.

NEW YORK, Oct. 10.—A young woman gifted with good looks and the gay spirit which led to her hapless end, was found drowned yesterday at the foot of Thirty-eighth street in Brooklyn, the swollen and disfigured face of a prototype of the disfigured life she had gone from, a suicide.

Less than thirty, Marie Greeley, the mother of two pretty little daughters, appeared a week ago at the West Thirty-seventh Street Station leading her children by the hand. She was gaudily dressed and in a mood of mad gayety. The two babies were suffering from exposure and lack of nourishment, which had caused a skin disease, and both Catherine, 6, and 3-year-old Lillian had severe attacks of whooping cough. The mother seemed wholly unmoved by their condition, though she demonstrated a careless affection for them. She told Sergt. Brennan that she had come to get rid of them—they were in her way.

"I want to have a good time. I have been having a good time all summer, but the kids are a burden to me," she said again and again, laughing recklessly.

The Sergeant explained that should she desert her children she would be arrested. But she only laughed the more and bade him arrest her as long as he took the little girls out of her sight.

An ambulance was summoned from Bellevue and the woman, partially demented from alcoholism, was sent to the hospital for treatment, while the children, weeping piteously at the separation, were turned over to the Children's Society. In two days Marie Greeley had sufficiently recovered to be discharged from Bellevue. Somebody gave her a hat, and a kind-hearted nurse added a jacket, for the air was keen and the woman still weak. She thanked them gayly and went off "to have a good time," she said.

That night a man and a woman attracted the attention of loiterers on the pier at East Eighty-sixth street. She was evidently pleading with him. Together they walked up and down, up and down, till he finally turned brusquely away. The woman hesitated only an instant. Then walking forward deliberately she took off her coat and hat, laid them carefully aside and plunged into the water.

The hat and coat were later recognized by the Bellevue nurse, returned by the woman she had befriended, and yesterday when the body drifted to the Brooklyn harbor, doubt was made certainty. Marie Greeley had ended her good time and her life.

Investigation disclosed the fact that the woman had come here at the beginning of the summer with her two children, and had lived at 110 Boulevard, Rockaway Beach. An estrangement from her husband, who holds a good position in a Washington hotel, was the beginning of the story. She had come away to have her good time alone.

The children are isolated and under medical care. Their father has notified the Children's Society that he will assume charge of them. Late last night no word had been heard from him as to the disposition of his wife's body.

TURN YOUR FACE INTO DOLLARS

Many a Man Has Failed Because His Face Was a Picture of Calamity.

It takes sunshine to produce a rose, a perfect rose. And so man, to be successful, must have sunshine inside. The life which has it not, which has no health and no happiness, is sour, surly, pessimistic, and a failure. The world already has too many vinegar faces that breathe ill-will and strife. The world wants joy, comfort, sunshine, and will cling to the man who has it, who radiates gladness and triumph wherever he is and under all circumstances.

Some people have a genius for seeking out the disagreeable, the crooked, the bad and the ugly. These are the destroyers; they travel in schools, they herd together for they love their kind, and the cheerful part of the world will have nothing to do with them.

And why is it that so many peddle disaster knowing at the same time that if they do, their lives will be ruined? Some people cannot help it, for pessimism usually comes from bodily disorders, and this cannot always be prevented. The stomach, for instance, is the most common cause of discontent, sour face, recklessness, disgust and lack of ambition. A bad stomach,—there is the secret of many a failure. Anyone can have a good stomach, a strong stomach, a stomach that can take care of anything and everything that is put into it, no matter whether it is a very bad stomach now or not. Then why not have it?

Stuart's Dyspepsia Tablets do this very thing. One ingredient of these little tablets digest 3000 grains of food, and no matter how bad is your dyspepsia or indigestion, these tablets will digest everything in your stomach, thoroughly and completely, and better and quicker than a healthy stomach can do the same thing. Stuart's Dyspepsia Tablets will cure quickly loss of appetite, brash irritation, burning sensations, nausea, heartburn, eructations, loss of vim and spirit, bad memory, and dyspepsia and indigestion in their very worst forms.

No other little tablets in the world can do so much. You should carry Stuart's Dyspepsia Tablets around with you wherever you go and take them after meals. Then only will you realize what it is to enjoy a meal, and what perfect digestion means. Your whole body and your mind will feel the effects; your vim will increase, you will be more satisfied with what the world does, you will think happier and be happier and your face will be one of supreme contentment. That will bring you success and then more success. Your face will bring you dollars. Try it. It will cost you just 50c for a package of these wonderful Stuart's Dyspepsia Tablets, at any drug store on earth.

OYSTERS
ALL KINDS
Bulk or in Shell.
Luyties' Market
SIXTH AND FRANKLIN.

FISCHER CAN FISH; WIFE MUST ENDURE

Court Refuses Divorce to Woman Whose Husband Angled Fortnightly.

"DAMMIT" PERMISSIBLE

Mrs. Fischer Says She'll Never Live With Him Again, Anyway.

A husband who does nothing worse than say "dammit" when things go wrong about the house is not really a bad husband, according to Circuit Judge Foster. And even if, on top of that, he goes fishing oftener than his wife wants him to, he should be borne with, the Judge thinks, always granting that he goes fishing in the fishing season.

Mrs. Carrie Fischer of 1333 Geyer avenue wanted the Judge to give her a divorce from John G. Fischer on these grounds, but the Judge told her he really couldn't do it.

Mrs. Fischer testified that her husband said "dammit" twice during the 18 months that they lived together. Once was when he found his minnow bucket with holes punched in it. His fisherman soul was filled with wrath at that. He accused his wife of punching the holes in it to keep him from going fishing. She denied it, but he felt so sure that she had had something to do with it that he said "dammit" with great gusto.

The other time he was sick abed. The baby was sick, too, and there was a family council participated in by Mrs. Fischer's mother and sister, to determine whether the darling should be taken to the doctor or the doctor should be called in to see the precious. Mrs. Fischer and her sister agreed that it would be all right to take the baby to the doctor, if it was wrapped up carefully.

Said "Dammit" to Mother-in-Law.

Fischer asserted himself as the father of the infant. He said the doctor should be called to the house, no matter what the rest of the family thought about it. He also said "dammit," and said it with a good deal of emphasis, seeing that he was a sick man.

Mrs. Fischer might have overlooked this if it had not been that Fischer was such a terrible fisherman. He had been a fisherman before he married her and in an unguarded moment he had promised her that after they were wed he would never go anywhere without taking her with him.

She wouldn't go fishing with him and he had an awful time keeping his word when the warm days came. He only broke it four or five times the first year, but he started out the second year by going about every other Sunday. That was too much, and one day when he came back from a fishing trip he found that his wife, with the help of her relatives, had moved out, and it was a long time before he learned where she was.

Mrs. Fischer had some other causes of complaint. Her husband did not kiss her when he left for work in the morning and did not kiss her when he came home in the evening.

"He just picked up his lunch in the morning and said 'goodby,' that was all," testified Mrs. Fischer, and when he came home in the evening he just said 'good evening,' and that was all."

He kept telling her that when it got too cold to fish he was going to buy a gun and go hunting, and that was the reason why she left him. Judge Foster asked her if he ever went hunting, and she said she didn't stay to see.

Wife's Complaint Trivial.

The Judge stopped the case at the close of the plaintiff's side. He said the evidence did not show that Mrs. Fischer was entitled to a divorce. Fischer had been in many respects a model husband.

"Some good men say 'dammit' when things go wrong at home and it appears that this husband only said it under provocation," said the Judge. "The causes which led to the separation of this couple were trivial. They should get together and their relatives should refrain from interfering with them, and should keep away from them."

Mrs. Fischer said afterward that no reconciliation was possible, as she would not live again with her husband under any circumstances.

Free demonstrations in Pyrography burning on wood at Hyatt's, 605 Locust street, Thursday, Friday and Saturday.

HAD TOO MANY "HICS."

Charge Against Bartender Led to Arrest of Accusers.

Martin Grady, a stage hand, living at Seventh and St. Charles streets, and Alex S. Holmes of 317 North Eleventh street, believing they were victims of a short-change game, caused the arrest Tuesday night of Joseph P. Philippi, a bartender in a saloon at Seventh and St. Charles streets.

At the Central District Station Grady said that he had placed a $10 bill on the bar in payment for several rounds of drinks, but had received no change.

"I—hic—hate to do this—hic—old man," Grady said to Philippi in the station. "But I—hic—can't stand for no—hic—short-change racket—hic."

"I remember you placed a $10 bill on the bar, but I did not get it," protested Philippi. "You must have placed it back in your pocket."

Holmes, who was as full of "hics" as Grady, insisted that he saw the bartender take the $10.

"You're trying—hic—to hand us a—hic—lemon. You'll—hic—have to come—hic—clean with that—hic—ten-spot," said Holmes.

Philippi insisted that he was innocent and finally after much argument Policeman Spillane searched Grady and found the $10 bill tucked away in a corner of his vest pocket.

Grady and Holmes were then locked up, charged with disturbing Philippi's peace.

Discriminating cooks demand Food products of the "Squirrel" brand.

DR. HUNT IS BEATEN.

Court Refuses to Give Him Filipinos' Money.

CHICAGO, Oct. 10.—Dr. Truman K. Hunt was unsuccessful in his efforts before Judge Chytrause to obtain from the Government $1500 on deposit with the First National Bank for six Igorrotes.

Hunt declared the money was his, but management of Riverview Park paid the sum to Government Inspector Fred Baker, to be held in trust for the Igorrotes. The money represented salaries of six Filipinos.

The Igorrotes, two women and four men, appeared in court with their lawyers. The defendants were scantily attired, wearing neither shoes nor stockings. In deciding against Hunt, the Court said he could see no reason why the trust fund should be paid to the plaintiff.

VEERING OF WIND SAVES ELDORADO

Breeze Sweeps Flames Away From Business Section of Illinois Town.

Special to the Post-Dispatch.

ELDORADO, Ill., Oct. 10.—A fire, due to an explosion of chemicals, which broke out shortly after midnight this morning swept through the center of the business district, consuming four business establishments and one dwelling and jeopardizing several others. The houses destroyed were Kanable's photographic studio, the Saline County Republican, W. W. Forster's grocery store, L. H. Smith's harness and implement store, Wilson's jewelry store and G. W. Hurley's dwelling.

The flames started in Kanable's studio and were due to an explosion of chemicals in the dark room.

The fire department was aided in saving the town by a veering in the wind, which drove the flames away from the remaining buildings in the block. The loss is $10,000, with only partial insurance.

Highest Cash Price Paid For Old Gold 18k. 72c pwt., Silver 45c oz. Pollock, 12 North Fourth street.

RATHBONE SISTERS HERE.

Knights of Pythias Invited to View Their Work.

The Missouri Grand Lodge, Knights of Pythias, convened Wednesday at Concordia Hall, 1441 Chouteau avenue, to elect new officers.

The committee on law and supervision, to which the resolution providing for a minimum fee of $50 for the uniform rank in cities with a population of 200,000 or more, is to report before adjournment.

Reports read Tuesday afternoon show that there are 27,264 members divided among 294 subordinate lodges throughout the State. More than $100,000 is invested in various properties, and the cash on hand is $95,000. Extensive relief work has been done during the past year, and the amount expended for burials, relief of sick, education of orphans and widows' benefits is $53,408.

In conjunction with the meeting of the Grand Lodge, the Rathbone Sisters, the women's auxiliary, are also holding their annual convention at Pythian Hall, 3507 Pine street. The ladies were entertained at a concert at Liederkranz Hall Tuesday night, and they have invited the knights to see their work exemplified at Pythian Hall.

Manufacturers Meet Oct. 27.

NEW YORK, Oct. 10.—The National Association of Manufacturers has arranged to hold its regular annual business convention in this city during the week beginning Oct. 27.

GO TO
MICHAELS 900 Franklin Av.
LEADERS OF LOW PRICES
And get a high-grade Black Cheviot
SUIT
FOR ONLY
$5.00
And a choice tailored
Overcoat
FOR ONLY
$6.25
And you'll be well and comfortably dressed all winter.
MICHAELS 900 Franklin Av.

Werner & Werner
QUALITY CORNER
ON LOCUST STREET AT SIXTH ST. LOUIS.

EVEN the very young in these modern days are self-conscious of the charm and the comforting feeling of being well attired—this clothes culture is decidedly influenced by our splendid Boys' Department; the handsomest in all America, where the smartest creations and undoubted qualities give assurance of lasting pleasure.

Here the most painstaking care is exercised to show only the most select modes, so that you may feel assured always of charming fashions to add its quota to winsome boyhood.

Russian Overcoats, double and single breasted, in fancy Scotch cheviots in a number of weaves and colorings, some made with loops of braid, others with center boxplait and frog-loops, with or without emblems on sleeves, ages 2 1-2 to 8 years, priced at $7 and upwards to $15.

Reefers of fancy weaved overcoating, diagonals and beavers, in light and medium colors, single or double-breasted styles, velvet collars, some serge lined, other flannel lined; ages 6 to 16 years; priced at $6 and up to $15.

Chinchilla reefers in white with red velvet collars, red with black velvet collars, grays with grey velvet collars, made double-breasted, large pearl buttons, handsome hand-embroidered emblems on sleeves at $18.

Russian Blouse Suits in fancy or plain worsted or fancy cheviots in an endless variety of the newest weaves and colorings, also in all colors of velvets; ages 2½ to 6 years; priced at $5 and up to $14.

Werner & Werner
QUALITY CORNER
ON LOCUST STREET AT SIXTH

ALL WHO HEAR
Admit The COLUMBIA is Best
Our Analyzing Reproducer Gains This Verdict
Columbia Disc and Cylinder Graphophones
$10.00 to $100.00 Easy Payments if Desired
Columbia Records are not only Superior in Musical Excellence, Smoothness and Strength, BUT WILL WEAR AT LEAST TWICE AS LONG as others.
Operatic Gems by Famous Artists and All the Popular Hits
Columbia Phonograph Co.
Wholesale. 908 OLIVE ST. Retail.
Mail Orders Solicited. Open Saturday Evenings.
COLUMBIA GRAPHOPHONE

The Lowest-Priced House in the world for Fine Goods.
Broadway, Cor. Locust.

Jaccards
Beautiful Diamond Jewelry
Is Approved by the Fashionable World

Society demands exclusiveness, distinction, beauty and originality. The Jaccard jewelry embodies these requisites. We have made wonderful preparations to supply the most exquisite creations. Our designers and jewelers have been urged to apply their genius and produce that which would remain unrivaled. How well this work was done we ask you to judge.

Diamond Bowknot—All finely selected diamonds, a most graceful design, platinum mountings **$635**

Dragon Fly Brooch—4 diamond wings, emerald body and ruby eyes, a striking piece of jewelry.... **$1000**

Algrette—A beautiful diamond spray with bird of Paradise feathers, mounted in gold, only..... **$135**

Princess Rings—3 large perfectly cut diamonds surrounded with two rows of smaller diamonds... **$385**

Horseshoe Brooch—Made of 9 beautiful white pearls and diamond leaves alternating, price is..... **$135**

Necklaces — From $90 to $10,000, made of pearls perfectly matched in color, and the graduated sizes.

Mermod, Jaccard & King
Write for our beautifully illustrated catalog. It's free.

A·A·AAL Cloak Co.
WHERE FASHION REIGNS 515 Locust

Come to us if you want Bargains. We are **NOT FAKERS. EVERYTHING AS ADVERTISED.**

263 **SWELL SUITS** from the house of **LEFT-COURT, NEW YORK**—The kind selling in all fine stores at $27.50 and $32.00— Thursday— **$18.75**

65 handsome, stylish Skirts — the very latest — now selling on Broadway at $12.00 — Thursday— **$8.00**

Swell, up-to-date **COVERT JACKETS** — for **IMMEDIATE USE** — value $9.50 — Thursday— **$5.00**

THREE WAIST SNAPS

$2.00 Madras Waists— Thursday..... **$1.25**

$6.50 Taffeta Silk Waists, in black and fancy plaids—Thursday..... **$4.95**

$3.75 Tailor-Made Linen Waists— Thursday..... **$2.50**

That "tyrant," work, is giving no rest to the tailors. Night and day we are turning out the nobbiest, swellest Suits and Overcoats that ever bore our name—and that is saying a great deal. Won't you drop in and take a look over the fabrics? $20 up, to order.

Our Mr. Croak gives his individual attention to all orders; this means satisfaction to you as well as to us.

M. E. Croak & Co.
OLIVE STREET, AT TENTH.

J. P. Those suffering from weaknesses which sap the pleasures of life should take Juven Pills. One box will tell a story of marvelous results. This medicine has more rejuvenating, vitalizing force than has ever before been offered. Sent post-paid in plain package only on receipt of this adv. and $1. Made by its originators C. I. Hood Co., proprietors Hood's Sarsaparilla, Lowell, Mass.

PENNYROYAL PILLS
THE DIAMOND BRAND.
Ladies! Ask your Druggist for Chi-ches-ter's Pillsin Red and Gold metallic boxes, sealed with Blue Ribbon. Take no other. Buy of your Druggist and ask for CHI-CHES-TER'S ENGLISH, the DIAMOND BRAND PILLS, for 25 years known as Best, Safest, Always Reliable. Sold by Druggists everywhere. Chichester Chemical Co., Philadelphia, Pa.

BIG G Cures in 1 to 5 Days. Prevents Contagion. THE EVANS CHEMICAL CO. CINCINNATI, O. U. S. A.
Men and Women. Use Big G for inflammation, irritations or ulcerations of mucous membranes. Painless, and not astringent or poisonous. Sold by Druggists, or sent in plain wrapper, by express, prepaid for $1 or 3 bottles, $2.75. Circular sent on request.

"Be not bewildered," said Beau Brummel, "by an embarrassment of richest choose that which bears the Sterling Mark."

Rightly-Made

Whether the day calls for an Overcoat or a Sack Suit, it is worth your while to know that you will find the right styles here and that the garments, too, are rightly made.

Nothing is right to our taste that doesn't suit yours.

Suits and Overcoats, $15 to $35.

BROWNING, KING & CO.
Broadway and Pine Street — B.K.&Co. — SAINT LOUIS, MO.
Broadway and 32d Street, NEW YORK. Factory, Cooper Square

A Second Declaration OF INDEPENDENCE

recently took place at Independence Hall when it was painted inside and out (over 300 gallons required) with

HARRISONS' TOWN & COUNTRY PAINT
48 COLORS AND ALL GOOD

It had always been painted with Lead-and-Oil but they had to come to ready-mixed paint, and of course they chose "Town & Country"—best for national buildings—best for your house. Sold by dealers named in the right hand column of this advertisement.

Harrison Bros. & Co., Inc.
12th and Pine Sts., ST. LOUIS
Philadelphia New York Chicago Boston
Cincinnati New Orleans Houston Kansas City

FREE
A beautiful engraving of Independence Hall
for the asking at:
Peter P. Helle Pt. Co. 5990 Easton Ave.
E. Schellenberg 1635 So. Jefferson Ave.
Henry Kramer 7343 Manchester Ave.
Barracks Hdw. Co. 9943 So. B'way
L. C. Seher 3552 Arsenal St.
H. L. Hast 3110 Easton Ave.
Alfred H. Smith, Jr. 6615 Olive St. Road
Albert & Fischer Hdw. Co. 2529-33 So. B'way
Robert Fritschle 5000 Gravois Ave.

$7.50 TO CHICAGO
AND RETURN
On sale October 13th and 14th.
Good for return until October 22d.
Four Matchless Daily Trains

Leave St. Louis	9:04 a.m.	12:02 noon.	9:00 p.m.	11:43 p.m.
Arrive Chicago	5:04 p.m.	8:02 p.m.	7:15 a.m.	8:00 a.m.

Superior service and schedule merits its title,
"THE ONLY WAY"
Ticket Offices: Carleton Bldg., Sixth and Olive Sts., and Union Station.
CHICAGO & ALTON

You can wear threadbare a
Kenreign
guaranteed rain-proof coat before you are ashamed of its appearance, for it will hold its shape through rain and hard usage, yet always be smart for fair days.
Original factory development and the use of a new system on the largest scale had to be perfected in order to produce these garments.
Kenyon Overcoats
share this superiority. Latest style book from the dealer who sells Kenreign Coats or from
C. Kenyon Co. - - NEW YORK

POST-DISPATCH PAGE OF SPORT

Edited by J. B. Sheridan

AMERICAN GIRL HAS NOT FILLED PROMISE

BY J. B. SHERIDAN.

Tuesday night's program at the Horse Show was from the exhibitory point of view the most uninteresting of the week. There was not one exceptional class shown and not one in which the element of fight entered. Two of three classes, confined to local horses, brought out a very creditable entry, for all of the animals entered were horses not maintained for show purposes but for ordinary usages.

The animal for which the sharps looked with most pleasant anticipation was Mr. Ball's American Girl, the 4-year-old, five-gaited saddle mare, who showe here as a 3-year-old last season, and of whom so much was expected this year. Still a beauty and a swell mare, American Girl has not, it appeared to me, quite come up to expectations. She has not filled out and lots the filly appearance as much as is to be desired, and while her gaits are pure and she is a model of manners she lacks fire and dash though she does possess rare presence and dignity. Last year I looked for her to be champion and beat Jack o' Diamonds this season, and while she has not retrograded, I feel that we must wait another year to see the doughty Dunn chestnut thrown from the pedestal of the five-gaited horses.

American Girl won the gaited class in a walk, but there was nothing behind her.

King Fashion Beats Honor Bright.

Mr. Jones of Louisville surprised the cognoscenti by beating Murray's big Honor Bright with a new horse, King Fashion, and a rare one, too. King Fashion is not as high or as reachy a goer—he boxes in front instead of stepping off—but he is more of the gig type, while Honor Bright seems destined solely and simply for high steps, for he does not meet the eye in a gig, a brougham, a runabout or any other vehicle. He is an awfully hard horse to place in harness, but he can go up and step far and should be hard to beat in any high-stepping class anywhere.

King Fashion is the gig type, sturdy, well-ribbed, close, gimpy and with a lot of breeding and airiness to his neck and ears which is very taking indeed. He won the gig and, right after it, the brougham, single broughams, beating Honor Bright both times, though neither of them backed well enough to be called backers and a solid looking sorrel called Reveille from the Campbell Horse Co., who lacked style but who would make much the superior work horse, backed like a mule and took third in a class of three.

Mr. Riley's Rare Roadster.

In those taking roadster pairs class in singles The King, a thoroughly fine type of the American gentleman's horse, was first. Don Riley, of course, owns him. The King won five firsts and three thirds at St. Joe, and his career should be a long and worthy one. Emma R., who is one of Mr. Riley's roadster pair, took second to her noble stable mate. Mr. Orthwein's Harry Gratten was third. That splendid mare, no le old Odette, owned by Mr. Busch and driven by his son, Adolphus J., won the local gigs. She beat Mr. Vanderbilt's star in such a class at Kansas City last year and must still be rated a grand mare, one of the best that ever wore a blue. Rhea, a thoroughly good sort, but green, owned by the Campbell Co. of East St. Louis, was second, and Silver Heels and Soz, owned by Mrs. Julius S. Walsh J., third and fourth. These last were rather light for gigs.

Five tandem teams answered the bugle. Although Mr. Jones and Murray were there at their best, and Mr. Merritt Marshall and Mr. Luyties and Mr. Busch went after them, it really did not seem that there was a true tandem in the arena. The Jones pair, Gladstone and Bill Smoke, which went and won so well for Miss Moerschel the night previous in ladies' pair, are too parky and palfreylike for a tandem turnout, the very name of which means sport. Honor Bright looked but poorly in the lead of Murray's tandem and his wheeler was over weight, too. Mr. Marshall was not in order either, but his came nearest to having the road-like sporty aspect of the real tandem. When it came to speed, Mr. Jones was best and was properly awarded the blue, while Murray took red and Mr. Marshall white.

Mrs. Walsh's Lovely Wagon.

Mrs. Walsh with her neat pair, Sox and Silver Heels, won the class for local harness horses rightfully. I despise a station wagon, but the vehicle of that kind these animals pulled was a dream, and as it was an appointment class, must have scored heavily for the Walsh browns. Mr. Busch's Yale and Sparkle were a good second and Mr. Foster's gimpy browns, Foxy Quiller and Foxy Grandpa, third. Mr. Bassett's fine single horse, Prince Royal, was very inefficiently mated in this class and was a poor fourth. Neither of the Bassett horses is in show condition.

A bad trio of five-gaited horses saw Grand McDonald, owned and ridden by Tom Bass, finish first. He was best, but seems a rough lot, thick of throat for a colt and not of quality. Indeed, Starlight, owned by Mr. Will Boyd of St. Louis seems a far more promising prospect for a good gaited animal.

There cannot be any question of the propriety of the judges' decision in all cases. I have never seen superior judging, and while Murray, who, now that Mr. Bratton is absent, stands well with the spectators, may protest and presume upon his favor with the crowds to run a bluff, King Fashion is a much better type of a gig horse than Honor Bright. For, as I said before, this horse seems to be a high stepper solely and simply, and he has to be made yet. For some reason or other his gait, conformation and general appearance fails to meet the eye in any vehicle or any class, although he is a good horse. Yet when Murray says he is better than Blucher—well, the dealer's best horse is always the one that he has to sell.

Wednesday will be a great night. The gaited and gig horses will all be out and there will be some fun at the Coliseum.

RIPPLES of the Ring

Eddie Keevin, manager of Jimmy Walsh, the crack Boston bantam weight, would like to get into communication with Tommy Bramell, the local trainer. Keevin can be addressed care of the Boston Post.

Tom Hurley, an Eastern fighter who claims he is on his way to Los Angeles to fight Dick Hyland, at Tom McCarey's Pacific A. C., on Nov. 5, would like to fight some local man if possible before going to Los Angeles.

Jack Dougherty may surprise Willie Fitzgerald when they meet in their eight-round fight at Milwaukee on Oct. 19. Dougherty, with a corps of trainers, has gone to Lake Tishigan to get in condition for the battle.

IF YOU CONTEMPLATE BUYING SHIRTS

We base our claim to your preference on the following triumvirate of advantages to be found in our new selections for Fall and Winter.

MATERIALS Novelties exclusive with us, in the newest weaves and colors.

STYLES as dictated by the rigid and inflexible requirements of correct fashion.

WORKMANSHIP of the highest order that skilled handling by experts can produce.

We have labored assiduously in your behalf, in the endeavor to show shirt styles and qualities never seen at other shops, and we have succeeded admirably, as inspection of our incomparable display of new ideas will abundantly prove.

1.00 TO 4.50

Werner Bros.
REPUBLIC BUILDING
ON OLIVE STREET, AT SEVENTH

Sights and Scenes 'Neath Coliseum Beams at Current Show of Horses

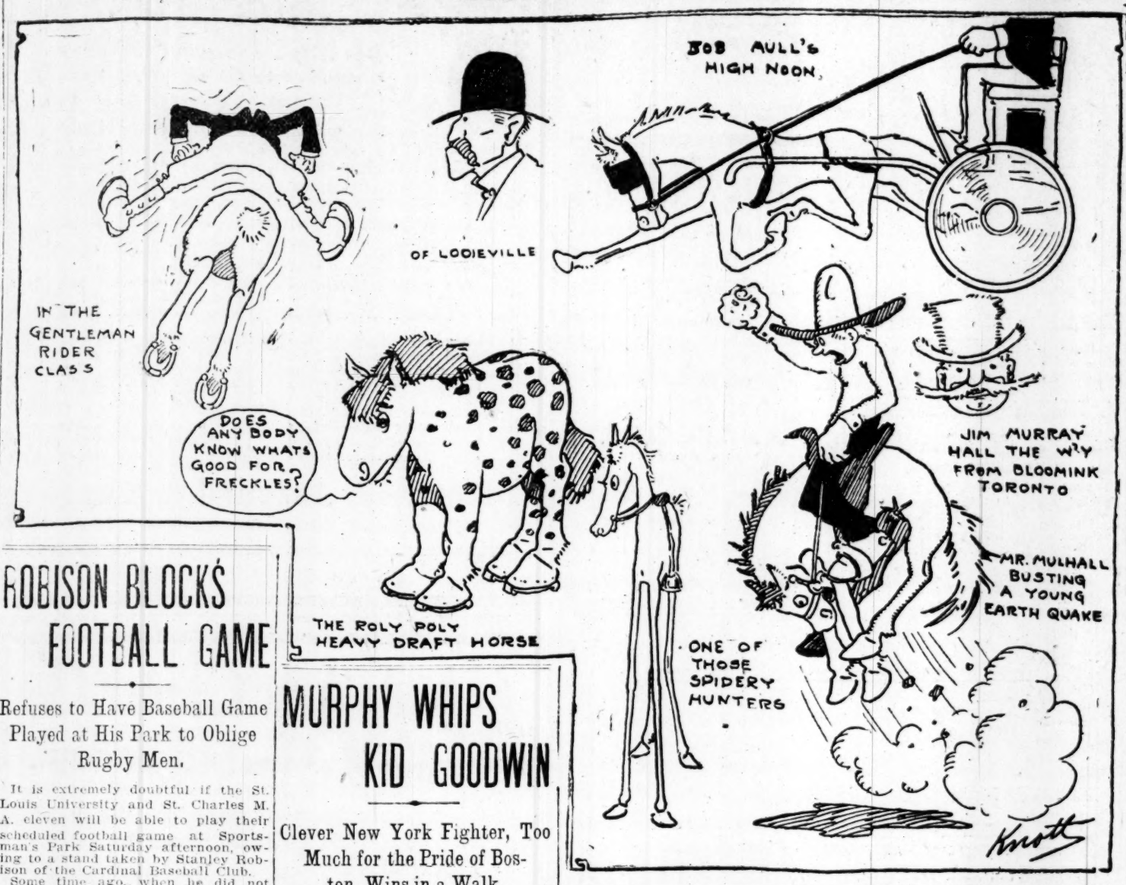

ROBISON BLOCKS FOOTBALL GAME

Refuses to Have Baseball Game Played at His Park to Oblige Rugby Men.

It is extremely doubtful if the St. Louis University and St. Charles M. A. eleven will be able to play their scheduled football game at Sportsman's Park Saturday afternoon, owing to a stand taken by Stanley Robison of the Cardinal Baseball Club.

Some time ago, when he did not think that he would have the Ravens meet the Cardinals in a post-season series, R. Lee Hedges, president of the Ravens, agreed to leave the St. Louis U. team play its opening game Saturday at his park. Later Mr. Hedges agreed to the post-season series. As a result of the toss of a coin to decide at which park the first game should be played, it came out that Saturday's game between the Cardinals and Ravens should be played at Sportsman's Park.

Mr. Hedges, remembering the football game, tried to get Mr. Robison to agree to have the baseball game Saturday played at League Park, but Mr. Robison has so far refused to consent to any such arrangement. The St. Louis U. football men are worrying as to where they will be able to play their game. They do not wish to play at Handlan's Park, as there is no grass on the field, and the chances of injury would be increased considerably. Coach Cochems of the St. Louis U. team, declared Wednesday that he did not know where the game would be played.

KICK THE SHINBONE OFF APPOLLINIC

Harvard's Fullback Has Slivers Knocked Off His Props in Scrimmage.

Special to the Post-Dispatch.

CAMBRIDGE, Mass., Oct. 10.—Harvard's football chances, which began to brighten recently, were given a setback Tuesday by an injury to Fullback Appollinio. He chipped a piece from his shinbone and will be out of the game for a month. His place will be taken by Mason.

With several substitutes in the line-up, the crimson varsity pushed the scrubs all over the wet gridiron. Old-fashioned football was used. Osborne being run from his position in the line. He proved to be a big ground gainer.

$19.25 Buffalo and Return.

Big Four Route Oct. 10 to 13. Leave St. Louis 1:00 p. m., arrive Buffalo 6:35 a. m. Ticket office, Broadway and Chestnut.

MARTY BERGEN BURIED WEDNESDAY

Famous Jockey Died of Pneumonia and Will Be Buried by Charity.

NEW YORK, Oct. 10.—Marty Bergen, the premier jockey of America in the days when the Guttenberg track was a factor in racing, will be buried today at noon from his home at Gravesend.

Marty died on Sunday from pneumonia after a short illness. His end was a sad one, for the noted rider was in destitute circumstances when he was taken ill.

Bergen was of sterling integrity, and was once more of an idol to racegoers than Miller is today. He won many races during his career and twice won the entire card.

It is understood that the jockey club stewards will pay all expenses of the funeral. This action will amend in small part for the many fines that Bergen had paid into "the fund for disabled jockeys." During the many years he rode, Marty was at war with James F. Caldwell, who, years ago, was the starter at all the local racetracks. During this period he paid to the various racing associations the aggregate sum of $15,000.

Bowling Alleys, Roller Rinks.

Dancing floors dressed, cleaned and polished. St. Louis Machine Floor Surfacing Co., 2338 Olive. Phones, Bonsent 2507, Central 4229.

Hurley, who has just come from the East, declares that Terry McGovern seemed to be in poor physical condition to him. McGovern is matched to fight Young Corbett six rounds at Philadelphia on Oct. 17. It will be the third meeting between the men.

MURPHY WHIPS KID GOODWIN

Clever New York Fighter, Too Much for the Pride of Boston, Wins in a Walk.

Special to the Post-Dispatch.

BOSTON, Oct. 10.—After disappointing Boston sports several times, Tommy Murphy of New York last night boxed 15 rounds with Kid Goodman of this city, at the Lincoln Athletic Club, Chelsea, and got the decision. Murphy's showing last night justified his reputation as a clever and hard-hitting boxer.

For round after round Murphy ripped right and left to Goodman's face and body, literally beating the latter's face to a pulp, but Goodman's ability to withstand punishment enabled him to stay the distance. It was a decisive victory for Murphy. The latter was challenged by Matty Baldwin, whom Murphy sidestepped three times. Hector McInnes was referee.

WOMEN OF EAST PLAY BEST GOLF

Special to the Post-Dispatch.

WEST NEWTON, Mass., Oct. 10.—The women's national golf championship will remain in the East for another year. All Western aspirants for the title were put out Tuesday in the first round of match play at the Brae Burn Club. The 16 survivors are made up of nine from Boston district, which includes Springfield and Fall River, four from New York and three from Philadelphia. In this district are Miss Pauline Mackay of Boston, the present champion, and Miss Georgiana Bishop of Bridgeport, Conn., and Miss Frances C. Griscom of Philadelphia, both former champions.

Of the 16 contestants only one failed to come up to expectations. Mrs. Caleb Fox of Philadelphia, one of the veteran players, was defeated by Miss S. F. Lefferts of Englewood, N. J., by a score of two up and one to play. The Philadelphia player had an off day, and was unable to play her usual good game.

While a majority of matches were decided on the fourteenth, fifteen or sixteenth greens, two of them went over the eighteenth and one reached the twentieth for a decision. This last named contest, which was between Miss Anita Phipps of Springfield and Miss Louisa E. Wells of Boston was one of the features of the day. Miss Phipps led at the turn, two holes to the good, but Miss Wells caught her on the thirteenth green and won the fourteenth and fifteenth, but the Springfield player won the seventeenth and squared the eighteenth by a magnificent second shot of 180 yards to the green. In going to the extra hole Miss Phipps drove 190 yards straight into the wind, but could get nothing better than a half. Miss Wells lost the twentieth and the match by pulling her drive into the woods and following it by a poor second.

The other extra hole contest was between Miss Elizabeth S. Porter of the Century Club, Boston, and Miss Elizabeth Hurfy of Englewood, N. J. The players were even up at the turn and the contest was close all the way home. Miss Hurry missed a four-foot put on the home green, which would have given her the match. The Englewood player pulled her drive in going to the extra hole and Miss Porter won without difficulty.

M. A. C. SWIMMERS WIN OUT EASILY

The Missouri A. C. swimmers won four out of the five invitation events on the program at the dual tquatic meet between the M. A. C. and Central Y. M. C. A. at the latter institution Tuesday night. The 50-yard swim, in which Walter Schwarz of the M. A. C. defeated W. H. Murphy of the Central Y. M. C. A., was one of the most exciting events of the evening. The water polo game was a one-sided contest, the wearers of the Cherry Diamond winning out by a score of 5 to 2. The results of the events follow:

50-yard swim—W. Schwarz, M. A. C., won; W. H. Murphy, Y. M. C. A., second; George Hall, M. A. C., third. Time, 31 3-5s.

100-yard swim—C. Grimes, M. A. C., won; F. Cohen, M. A. C., second; Fred Heath, Y. M. C. A., third. Time, 1m 10s.

220-yard swim—W. H. Murphy, Y. M. C. A., won; F. H. Martin, M. A. C., second; W. Siegel, M. A. C., third. Time, 2m. 55s.

440-yard swim—F. H. Martin, M. A. C., won; C. Grimes, M. A. C., second; George Shick, Y. M. C. A., third. Time, 7m. 54s.

Special 25-yard swim between H. Baumgartner and J. Kraft was won by the former in 20s.

M. A. C. won the polo game, 5—2.

COCHEMS DISLIKES NEW RUGBY RULES

St. Louis University Coach Disapproves of the Amendments Which Make Line Bucking Unlikely to Make Required Gains—Will Not Be Less of Danger in Game.

BY MYLES J. BURKE.

Unlike football coaches, players and writers all over the country who have been lavishing praise on the Football Committee for the changes in the rules, Eddie Cochems, coach of the St. Louis University eleven, has nothing but bitter criticism for the committee and the new rules. Cochems is a well-educated man and a graduate of Wisconsin University. He was considered one of the best football players in the country while at Wisconsin.

"The rule makers ruined the great game of football simply to satisfy the portion of the public that was ignorant as to the game itself," said Cochems Monday.

"So far as lessening the danger of injury the new rules, if anything, have increased the chances of serious accident. The game will be less spectacular. The best team will not win many times this season. It will be too much a game of chance. The changes will also make the game more for light, fast men than heavy men. Rugby was and should have remained the heavy man's game. As for the forward pass, and on-side kick, I don't think they will be developed enough to become practical until the middle of the season, if ever.

"All the football rules committee did was to spoil a grand game simply because of criticism from persons ignorant of the game. It really makes me tired. Football, as I said, is a game for big strong men. These are not the pioneer days. The race is deteriorating. Why is football a popular game? Simply because it is for big strong men whom the public admires and likes to see in action. Football is the only game of its kind, as it puts a premium on men 6 feet tall and weighing 200 pounds. Yet they change this game. They spoil its most attractive features. If light weaklings wanted a game, there was tiddledewinks, checkers and chess for them. Old professors, half blind from looking at their books, decided that football was a dangerous game, and with the cry of men who do not know a football from a baseball, to back them up, succeeded in getting the rule makers to alter and fix the game of Rugby to their own way of thinking."

Cochems really meant what he said. Dr. D. C. Todd, one of the best football players that ever filled a position on a local eleven, and who coached the C. B. C. team to victory two years in succession, sided with Cochems. Cochems is naturally a quiet fellow, but as he warmed up his eyes flashed as he clinched and unclinched his fists, paced a step first one way and then the other, and would now and then hit the door a resounding smash, as much as to say: "I wish it was a few of the rule makers that I was thumping instead of this door." Continuing, Cochems said:

Cochem's Ideas Adopted.

"Really the only way the game has been improved is at my own personal suggestion. I wanted more penalties and the enforcement of the ones already provided for rough playing. I also favored two umpires who could watch the players closer. These are the only good changes. If the officials enforce the rules they will prevent many accidents, as a man on a team cannot take a chance of having his eleven severely penalized for his loss of temper.

"Now for what the rule makers have done to the game. The on-side kick and forward pass are the two most important things, with the fact that a team has to gain 10 yards on three formations. At a big football game what could be more inspiring than to see two elevens of well-trained athletes struggling near one team's goal. One team has by hard line bucking advanced the ball steadily down the field two or three yards on a play. As the eleven with ball nears their opponent's goal line every of the followers of the team on the defense rises in one great plea: 'Hold! Hold them, Harvard!' Then comes the cry of the followers of the team on the offense. 'Touchdown! Touchdown Yale!' Did you ever hear such yells? Well, with thousands and thousands of excited spectators, strained in excitement, leaning forward to see whether the team with the ball shall make the yard necessary for the touchdown, or fail and lose the ball, the 22 men lined up on the field, tense and desperate, while all the time the waves of sound go rolling about, was what made football the only game of its kind in the world.

Game Will Be Open.

"Such contests are a thing of the past. The rule makers wanted to open up the game. They specified that each team must make 10 yards on three plays. It will be almost impossible to carry the ball down the field by good, reliable line bucking this year.

"Some persons say that in opening up the game there will be sensational end runs. Do you know what caused the spectators to go wild when a man broke away from the bunch in years gone by for a long end run? Simply because it came so unexpectedly. This year end runs will be frequent. There will be play after play sent at the ends. Most of them will fail. They will tire the crowd, as the game will be a continuous see-saw, tossing, running exhibition, not hard football.

"The forward pass and on side kick will make the game one of luck. When a man gets to tossing a football about it is merely a matter of luck whether he will be able to throw it to his own teammate or not. It will be a fright this season when a man is about to be tackled to see him pitch the ball to some other man."

"As for the on-side kick. This change is going to result in many acute injuries. When a man is sprinting down the field, looking upward at the ball that is sailing along high above his head, and suddenly a player on the defense bumps into him, the man that is running after the ball is going to receive a terrific shock. The runner is not set for the jolt like a man who is tackled. It is like two baseball players running after a fly ball and they collide. I have seen ten or twelve men pile on top of one and another during a mass play hundreds of times, but seldom, indeed, have I seen a man hurt to any extent in such a case. The acute injuries always resulted from open field work. There will be more open field work this year than ever before, so it naturally follows that there will be more injuries."

Light Men Could Play.

"Another thing they wanted to make the game more for light men. As I said, there were other games for the lighter fellows. Rugby is the big man's sport. Yet if a small man had the right qualities in his make up he could play rugby on any team. Take the case of Hinkey of Yale. Hinkey weighed 135 pounds, but in my opinion he was one of the greatest halfbacks that ever lived. Numerous other light men have made the university teams because they were better players than big men."

"This season I will be unable to use some of the big men because of the new rules. Everything calls for speed. A fast lucky team is the one that will come out on top this season.

"Football armor, shin guards, padded pants and sweaters will be discarded this year to lighten up the men so that they will be faster. Yes, they will be faster, but the chances of injury will be increased. Oh, those rulemakers made a fine mess of the game all right and everybody connected with the sport will find it out before the season is very old."

QUEENS USE CIGARETTES.

Tobacconist Who Was Sued Proves Claims.

NEW YORK, Oct. 10.—A Paris dispatch published here today states that a tobacconist who was sued for advertising himself without authority as purveyor of cigarettes to former Queen Margherita of Italy, proved yesterday that he regularly supplied her Majesty with cigarettes.

He incidentally declared that the Czarina was a devotee of tobacco, she frequently receiving from London consignments of perfumed cigarettes.

The Queens of Portugal and Roumania and former Queen Christina of Spain were also, he said, confirmed smokers.

Altrock's splendid pitching for the White Sox against the Cubs at Chicago Tuesday was illuminatively illustrative of the kind of baseball I prophesied the American Leaguers would play against the champions of the National.

Like many other men, some of them more competent judges of such things than I am, I felt that the White Sox would not be better than fourth in the American League race this year. The team looked bad in the fall and again in the spring. It surprised every one and won by playing baseball.

When the Sox were making their last stand for the flag against the toughest sort of opposition in St. Louis last week, it became potent to me that why they, an individually weak team, should beat those reckoned much stronger

At the time, it will be remembered, I called attention to the wonderful concentration of their pitchers, especially Altrock. I had never previously seen such keen work on the slab.

Every ball the Sox pitchers throw is meant. There are no wasted balls; by this I mean none thrown so far out or so low or so high that they do not worry or annoy a batter. They are always close enough to make trouble. Then every pitcher of them can put the ball just where he wants to.

Tuesday's game does not mean that the Sox shall beat the Cubs, or that we must take it as an assurance of the superiority of one team to the other, or of the American to the National League. It, however, brings into prominence the incontrovertible fact that it is hard work, study, concentration and intelligent and decisive action, not what some men denominate "natural" ballplaying ability that makes champions.

And this is what I have long been trying to impress upon the minds of these people.

It seems unkind to say a word against the great horse show we are having at the Coliseum, but it does appear that there is any good reason or cause for the continuance of the exhibitions of broncho busting which are being given every night. They are somewhat dangerous to spectators. Yet that is the least of the objections to them.

The chief of these is that broncho busting is crudity in itself and that a horse show is a place where most intelligent, graceful and refined methods of managing horses are displayed. Hence it is that the bucking riding, roping, throwing, tying, quirting, etc., of cow ponies by cowboys is as much out of place in a show ring as a discord of tom-tom beating by Digger Indians would be at a Beethoven concert or the can-can at a conventual commencement.

A horse show is supposed to demonstrate to us the most advanced improved, correct, humane and appealing methods of managing and handling horses. While the iron-handed energy of the cowboy may have its bold merits, when matched against the asinine obstinacy of the cayuse on the ranch, it no more belongs in the curriculum of the riding school than notch-cutting methods of bookkeeping belong to a school of exact arithmetic. As far as men are concerned I believe that, at certain times and periods, broncho-busting, dog-fighting, rat-killing and bull-baiting have beneficial effects upon them in that these rough, but manly, sports prevent the utter decay of that most valuable savage spirit, which is essential to the virility of the race. But I would not advocate a dog-fight and rat-kill as an addenda to a grand opera, nor would I admire the corn dance of the Indians as a general exhibition of the art terpsichorean. So I trust that the horse show management will eliminate the broncho-busting from its program hereafter. It is banal, uncouth, unkind, unentertaining, squanders time and is more or less dangerous. In the language of the street arab, "Cut it out."

In the absence of fair trial—the great games between the big teams have not yet thoroughly assayed them—the value of the new rugby rules cannot be fully or fairly estimated. So far the coaches of winning teams have lauded, those of losing elevens berated them. Stagg of Chicago, who seems to have had his perquisites closely clipped by the restrictions of the Big Nine Conference is the chief protestant. Yost of Michigan, who has an ax to grind—he always bears for bets—is another malcontent. These men have given the amended rules a bad name in the West. They are not fair, unbiased or impartial judges and their dicti should have slight weight.

In the East, however, where men like Chadwick, Wenck and Brooke, who are unbiased and uninfluenced by any consideration, and among the unpaid graduate coaches of the big colleges and with the spectators who, after all, are the people to be pleased and whose judgment is really worth most, the new rules are, as far as they have been tried, finding favor.

This is as it should be. Unquestionably anything that tended to open the game and make it possible or spectators to see the points and plays of this most manly game was sure to be welcomed. The entire theory of coaches and players had been to conceal everything so that even an expert could not see the play. This being the case, what was there to attract spectators? Nohing but the tin horns, the streamers, the energy of youth, the college boys, the college girls, the college spirit and the college rout. In a word, people did not go to see the game so much as to see other people who went to see them, the game itself furnishing only an excuse and place for congregation.

While I never did quite fancy the idea of the forward pass—I think it spoils all true passing—there is nothing in the amended rules which should not prove beneficial. The rule which puts the kicking team onside when the ball touches the ground has always been in my mind. It is a good one. Just whether that which calls for 10 yards gain is so has yet to be proven. One coach says that two evenly matched teams can play all day without scoring under the 10-yard rule.

TAILORING NEWS

King, The Tailor, offers Bradley's fine imported and domestic woolens at remarkable reductions from their real value. Just what this means to you is best shown by the following offerings—

Suits and Overcoats, TO YOUR ORDER, $15

From Bradley's fine $25.00 fabrics—hundreds of elegant patterns to select from—now...

All of Bradley's $28 and $30 Suitings and Overcoatings to your order for..... $20.00

All of Bradley's $35 and $40 Suitings and Overcoatings to your order for..... $25.00

KING THE TAILOR
SIXTH AND OLIVE STS.

DR. WHITTIER
628 LOCUST STREET, 2d Floor, Rooms 4-5.
Hours: 9 a. m. to 8 p. m. Sunday to 12.
CURES ALL DISEASES OF MEN
EXHAUSTED or DEBILITATED NERVE FORCE, any cause.
BLOOD and SKIN, Eczema, Eruptions, Sore Mouth, Throat, Ulcers, etc.
URINARY and BLADDER ailments, obstructions, painful, etc.
VARICOSE VEINS, also MEN'S SURGERY. Book free, office or mail.

HONEST TREATMENT
Moderate Charges. Advice free. Call or write.

DR. KING CURES MEN
Cor. 6th & Pine Sts., Opp. Globe-Democrat, 522 Pine St., St. Louis, Mo.
DR. KING'S SPECIALTY: (Hours: 8 to 8, Sunday 9 to 2.)
Blood and Skin Diseases, Blood Poison, Eruptions, Kidney, Urinary and Bladder Diseases, Varicose and Knotted Veins, Nervous Debility, Piles and Fistula, Rupture and Rheumatism.
Consultation and Examination FREE, if you cannot call, write.
NOT A DOLLAR NEED BE PAID UNTIL CURED

To Merge Small Church.

At the fall meeting of the St. Louis Congregational Association, which will be held Thursday, Oct. 18, at the Compton Hill Congregational Church, disposition will be made of the Congregational Church of the Redeemer, Barrett and Thompson avenues. It will probably be merged with some other church.

HUNYADI JÁNOS

THE BEST NATURAL LAXATIVE WATER

On arising—½ a glass

FOR CONSTIPATION

RAILROADS FEAR FREIGHT BLOCKADE

Facilities Taxed to Utmost and Corn Crop Nearly Ready for Shippers.

CHICAGO, Oct. 10.—The congestion of freight traffic has increased so fast within the last few days that railway officials fear they are soon to face a blockade.

Conditions on the Eastern roads, which not only handle the business which they originate but have the crops of the West pouring in upon them for export, are naturally the worst, but those on the Western lines also are rapidly becoming extremely serious.

With the approach of winter the movement of coal has swiftly grown heavier, aggravating the congested conditions which already existed and traffic men say that they do not know what they will do for cars when the year's enormous crop of corn is ready for market, as it will be now in a short time.

A line belonging to one of the big Eastern systems yesterday had orders for 4235 cars which it could not fill.

The Pennsylvania proposes to give notice that for 36 hours it will receive no consignments from the Pittsburg district, the object being to get time to clear the tracks of the cars which have accumulated on its lines west.

DEBATES ARE OFF, PUNCHFEST AVERTED

Caulfield-Neville Discussions Are Discontinued by Mutual Agreement.

TOO OFTEN INTERRUPTED

Orator Exacts Apology From Man Who Yelled "Tell the Truth!"

The two remaining debates of the series of four between George Neville, Democrat, and Henry S. Caulfield, Republican, candidates for Congress from the Eleventh District, will not be held. They were annulled by agreement of the speakers, according to an announcement at the third debate Tuesday night at Union Hall, Broadway and Benton street.

The greatest interest shown at the debate Tuesday night was when Neville walked from the platform and threatened to punch the head of a Republican who had questioned a statement he made.

Each speaker was hindered by remarks from members of the opposite party in the audience. Neville repeatedly entreated a group of men on a front seat to cease their noise. His requests were not heeded and when one of them yelled "Tell the truth," Neville stopped speaking, and walked to the man's seat.

"I'm tired of this interruption," he said. "If you mean to insinuate that I am not telling the truth, I'll punch your head."

The man apologized, and his companions remained silent through the remainder of the speech.

Caufield was also interrupted, but not to the same extent.

Neville declared that the Republicans boasted of having annihilated three trusts when the Dingley tariff bill had created 168 monopolies. He also spoke of child labor, saying there were 1,500,000 children working 10 to 12 hours a day in factories in Republican States.

He said that the corrections of trust and tariff abuses accomplished by Republicans were done with Democratic aid, and that the corrective principle of the former party were stolen from the latter.

To prove the attitude of the Republican administration against trusts, Caulfield gave a condensed review of the St. Louis Free Bridge movement. He said the administration at Washington had directed the District Attorney in St. Louis to bring suit against the Terminal combine and was doing all in its power, while, after bonds had been voted for a free bridge months ago, nothing had yet been done. "It surely isn't the fault of a Republican mayor," Caulfield commeted.

For health as well as appetite The "Squirrel" brand products are just right.

SLEW WHITE MAN; GETS 99 YEARS

President of St. Louis Negro Club Sentenced in Belleville Court.

A jury in the Belleville Circuit Court Wednesday found Thomas Watkins, president of the Thomas Jefferson Dollar Bill (negro) Club of St. Louis, guilty of murder and sentenced him to 99 years in the Penitentiary. The jury was 12 hours in reaching a verdict, which was rendered at 8 a. m.

The strongest evidence against Watkins was given by himself. He testified that he had gone to Pittsburg Lake, near East St. Louis, with a crowd of St. Louis negroes, members of the Dollar Bill Club, on a fishing trip May 25 last.

He said that after the crowd arrived at the lake it began raining and preparations were made to return to the city. All the crowd had entered the picnic wagon, in which they had been driven by George Miller, a white man, employed by the Hanson Livery Co., 3756 South Broadway.

Watkins said he was winding his fishing line on a stick when the team of horses began to start away. He said he was standing near the seat of the wagon and reached up and grabbed the lines from Miller's hands. Miller, he said, jumped from the seat and struck him over the left eye with his fist, inflicting a cut.

As he saw Miller running into a saloon 30 or 40 feet away, he said, he drew his revolver and fired.

Others told him he had shot the man and he assisted in getting him into the picnic van. Watkins admitted having shot and killed a man named Ray in St. Louis. He denied being implicated in the killing of Frederick Scheel, a Belleville law student, on Locust street, St. Louis, in 1904.

Witnesses for the State testified that Watkins struck the first blow, while Watkins said he did not strike Miller at all, but shot him as soon as he was able to see after being struck by Miller.

The indictments as accessories after the murder against Richard Kent, a saloonkeeper at Twenty-second and Chestnut streets, and six other negro members of the Dollar Bill Club, were nolle prosequied Wednesday by State Attorney Tecklenburg. There was no evidence to show they were accessories to the murder of which Watkins was convicted.

Tomorrow, Thursday, also Friday and Saturday free lessons in Pyrography at Hyatt's, 605 Locust street.

Trading Stamps As a Trust.

If the attorney for the St. Louis Retail Grocers' Association can find an anti-trust law in the Missouri code which will cover trading stamp companies, the association will prosecute these concerns. The grocers say certain trading-stamp companies have combined and are showing discrimination to favored grocers.

A bath traveling sixty miles an hour, haircut or shave, manicure service ladies' maid, stenographer, library car, observation-compartment sleeper on the "Knickerbocker Special" between St. Louis and Indianapolis, Buffalo, Niagara Falls and New York. Leaves St. Louis via Big Four daily at 1:00 p. m.; arrives Buffalo 6:35 a. m., New York 6:00 p. m. City ticket office, Broadway and Chestnut street.

Festival Fund Still "Shy."

The Home-Coming Festival Committee will have to collect $1000 more to pay for the entertainment of last week. The committee in charge has found a shortage of that amount, due largely to the cost of the illumination on Olive street. The total cost was from $5000 to $6000. The Veiled Prophet's parade and ball cost about $45,000.

Thursday, Friday and Saturday free lessons in Pyrography at Hyatt's, 605 Locust street.

BUYS HATCHET, KILLS INSULTER

Drinker Struck Down Without Warning by Blow From the Rear.

With one blow of a hatchet, Thomas W. Morgan, a professional nurse, killed Henry Dines of 9947 South Second street, a young husband and father, in the saloon of John Cook, at South Broadway and Ripa avenue, in St. Louis County. The two had been drinking together. After the tragedy Morgan went to the post exchange at Jefferson Barracks and gave himself up to the officer in charge.

In the course of a saloon quarrel, witnesses say, Dines called Morgan an offensive name. Morgan demanded a retraction, and Dines answered by repeating the insult. Morgan declared that he was a Kentuckian and that in his State no man would "stand for" such an insult. Shortly afterward he went out of the saloon.

In a few moments he returned carrying a hatchet which he had bought at a nearby hardware store. Dines was seated. Morgan then, according to the statement of witnesses in the saloon, walked over to him and struck him full on the forehead with the blunt end of the hatchet, driving it into his brain.

The killing was witnessed by the bartender and Thomas Kromans, and was done before either realized Morgan's intentions. The slayer left the saloon and went to the Barracks. Here he was taken into custody Tuesday night by the officer of the day, Lieut. S. J. McConnell, on his own statement that he thought he had killed a man.

Morgan was placed in the guardhouse. For two or three hours he was apparently irrational. Later he declared that he had killed Dines because the latter had insulted him. Both he and Dines are said to have been intoxicated.

Morgan says his parents live at 1530 Garriad street, Covington, Ky., and that they are prominent in that city. He is 25 years old and seems well educated. He was formerly employed as a nurse in the Missouri Pacific Hospital.

Dines left a widow and baby. He had been married only a short time. His body lay where it fell for several hours, awaiting orders from the Coroner.

GRABBED PURSE-SNATCHER.

Woman Held Assailant Until She Got Good Look.

Mrs. Frank Alberts of 1808 Olive street, while walking along the west side of Sixteenth street, between Chestnut and Market streets, at 8:30 p. m., Tuesday, was attacked by a purse snatcher who grabbed her purse containing $4.15.

Mrs. Alberts struggled with her assailant and succeeded in holding him long enough to get a good look at him. She says she will be able to identify him if he is arrested.

TREMENDOUS BARGAINS
In New Fall Merchandise!

We are quoting these reductions to prove our supremacy in bargain-giving. Owning our own building, we have no rent to pay, and together with our small expenses and cash buying direct from the factories, we are at all times in a position to undersell any and all competition.

Unexcelled Values in Women's Suits, Skirts and Waists

A $15.00 Suit at $9.98
Made of the new, desirable, Spelma cloth, beautifully trimmed with velvet and buttons and satin-lined; latest shades of red, green, brown, fancy mixtures, navy and black; all sizes.

A $5.00 Fall Coat, $3.48
Of all-wool coverts, in corset, half and loose-fitting styles, in tan, gray and black.

A $1.50 Waist at 98c
Of silk poplin, with 3 panels of embroidery in front, embroidery sleeves.

A $20.00 Suit at $14.95
Of broadcloth, in the latest style and colors, short and full length coat, full satin lined, hand-tailored, all sizes.

A $4.00 Skirt at $2.98
Of broadcloth, Panama and fancy mixtures, all sizes, styles and colors.

A $2.50 Waist at $1.48
The latest plaid College Waist, long sleeves, of the new, durable silkette.

Again That Startling Sale of
Portieres, Carpets, Rugs, Curtains

45c Carpet Samples, 19c
All-Wool Ingrain, full yard lengths, in choice patterns, worth 45c, on sale at 19c

69c Linoleum, yd., 35c
Two yards wide, bought from the trustee of Langan & Phillipps, good grade linoleum, sells regularly at 69c, on sale at 35c

4.50 and 5.00 Tapestry Portieres, 2.98.
Elegant Mercerized Tapestry Portieres; up to 48 inches wide, in two-tone effects and plain mercerized, in choice designs, heavy mercerized fringe, worth 4.50 and 5.00, choice at, pair 2.98

75c Comforts, 39c
Nice robe print covering, made for single bed, on sale at 39c

1.50 Lace Curtains, 69c
A lucky purchase of 350 pair from the bankrupt Langan & Phillipps firm, 3-yard lengths, choice designs, 1.50 values, at 69c

Men's Wear
Remarkable Reductions.

50c Men's Work Shirts, 31c.
Neat striped flannelette, also plain blue chambray, well made and full cut, 50c grade, on sale at 31c

35c Men's Ribbed Underwear, 19c
Silver Gray Fleece-Lined Shirts and Drawers, full line of sizes, worth 35c, on sale at 19c

Women's Shoes
Specially Priced for Tomorrow.

1.50 Women's Button Shoes, 44c
Odds and ends, high Button Shoes, mostly sizes 3, 3½ and 4, worth 3 to 4 times more, on sale at 44c

2.00 Women's Sample Shoes, 98c
Hamilton-Brown Lace Shoes, fine vici kid, patent tips, worth 2.00, on sale at 98c

The coupon items mentioned below are unparalleled in the bargain chances which they offer. Cut out the coupons and bring them with you to secure the items at the special price.

Children's Hose. Fast black, 5 to 7½ size, worth 10c and 15c, with coupon — **7c**

Unbleached Muslin. Just the thing for covering comforts, with coupon — **2½c**

Bleached Muslin. In remnants worth 6½ cents per yard, with coupon — **3⅞c**

Indigo Blue Dress Prints. 100 pieces of Dress Prints, worth 6½ cents, with coupon — **3⅞c**

Kid Gloves. Black and colors, most small sizes, worth up to 1.00; with coupon — **25c**

Boys' Waists. Strictly 50c quality, if you can find the size you can use, with coupon — **19c**

Corsets. Girdles and Long Waist Corsets, well made, if you can find your size, at — **19c**

Canton Flannel. Extra wide, as long as it will last, worth 8c per yard, with coupon — **5c**

EMBROIDERY CORSET COVERING 18 inches wide, assorted patterns, worth 45c, with coupon, **25c** — Open Evenings Until 9 O'Clock.

All car lines transfer to

SOUTH ST. LOUIS LARGEST STORE — Friends — 1554 TO 1560 SOUTH BROADWAY

COMFORT PRINTS 1 case Comfort Robe Prints, in remnants, worth 6½c yard, with coupon, **3½c** — Mail Orders Filled.

Outfitters for the whole family.

Luyties Market — Sixth and Franklin

If you knew that you could get, all winter long, delicious, sweet corn, just as when cut from the cob, wouldn't you prefer it? Of course you would! Well, we've got it—barrels and barrels of it—

Dried Sugar Corn

with all the original sweetness and flavor right in it. Just soak it over night, cook it next day, and there you are! One pound will go farther than two (2) cans of corn.

Special Price **10¢** A POUND

Usually sold at 15c a pound — Luyties Market

Trimmed Hats
At $3.50 and $5.00

No matter how low the price, Sonnenfeld Millinery always possesses a style and quality that distinguishes it from all others.

The Showing of Trimmed Hats at

$3.50 and $5.00

Includes hundreds of new and charming models in all shapes and colors—the production of our own skilled trimmers and that means a degree of style, a touch of elegance not seen elsewhere at the price.

"Cheyenne"

The new College Hat is scoring a tremendous success. It's the most dashing style brought out in years. Made of fine Felt, in white, brown, navy, black, gray, cardinal and castor—trimmed with band of silk ribbon, and brim is caught up with college pin—a hat with snap and dash.

98c to $3.50

COLLEGE PIN included without extra charge—Columbia, Harvard, Yale, Princeton, etc.

Sonnenfeld's

Broadway and St. Charles

New "Frenchback"

Overcoat

REFLECTING the genius of one of America's foremost designers—a coat of character and of striking individuality. Shown here in grayish mixed Worsteds and cheviots—herringbone, diagonal and twill effects; strictly hand-tailored—a garment of quiet, dignified elegance, at

$20

Other grades for men, $18 to $50—Young men, $18 to $35.

The MODEL

Seventh and Washington

OCEAN STEAMERS. OCEAN STEAMERS.

The only Line having steamers with Ritz Restaurant a la Carte, Grill-room, Gymnasium.

H.A.P. A.G.

The only Line having steamers built exclusively for PLEASURE CRUISING

WRITE OR SEND FOR

"Winter Cruises to Summer Lands"

A Beautifully Illustrated Magazine of Pleasure Cruising

ISSUED BY THE

HAMBURG-AMERICAN LINE

Unsurpassed facilities for visiting points in

The ORIENT, the MEDITERRANEAN, the Adriatic, Egypt and the Nile, the Holy Land and Syria, the WEST INDIES, JAMAICA, Columbia, Costa Rica and Colon.

THE PIONEER OF PLEASURE CRUISING

901 OLIVE STREET ST. LOUIS, MO.

Agents in all principal cities.

The Company's Fleet consists of 351 vessels. Total tonnage, 811,600 tons.

Huyler's

Have Simultaneously Opened Their Fourteenth and Fifteenth Greater New York Stores AT 633 BROADWAY at Bleecker St. AND 2149 BROADWAY at 75th St.

(Making 33 Huyler's Stores in Principal Cities)

Where a full line of their Unequalled Bonbons and Chocolates will always be found

FOUNTAIN DRINKS SERVED TO PERFECTION

Orders can be placed at Huyler's Stores in this City for delivery from any Huyler's Store in other Cities, thereby saving express charges.

Caramels that Stand Unequalled

WHALEBONE UNTIL Oct. 15th, FULL SET OF TEETH, $3.00

In order to introduce our new Whalebone Plate we are making these $15 sets of teeth for $3.00. Never fall in the mouth. Gold Crowns, 22k $3.00
Teeth extracted without pain 25c
Bridge Work $3.00

CHICAGO DENTAL PALACE, 513 Olive St., Second Floor. Open daily; evenings till 9; Sun., 10 to 4.

The SALES of the POST-DISPATCH in St. Louis and Suburbs are Greater than those of ALL THE OTHER St Louis Newspapers COMBINED.

At LUYTIES' LIVE LOBSTERS Every Day. SIXTH AND FRANKLIN.

AMUSEMENTS. AMUSEMENTS.

ST. LOUIS HORSE SHOW — COLISEUM

Every Evening at 8:00. Matinees Thursday and Saturday at 2:00.

GREATEST EQUINE DISPLAY EVER SEEN IN WEST. Admission 25c to $1. Seats on sale at Bollman's, 1120 Olive Street; Box Office after 7 p. m.; and matinee days after 1 p. m. Boxes, $5 a seat Friday night and $3 a seat other nights.

The sales of the Post-Dispatch in St. Louis each day are greater than the number of St. Louis homes. "First in Everything."

AMUSEMENTS.

CENTURY Matinee Today, 25c to $1.00
DANIEL FROHMAN PRESENTS
LAWRANCE D'ORSAY
In the Augustus Thomas Comedy Triumph, "THE EMBASSY BALL."
THE BIG NOISE—Next Sunday
George M. Cohan's
LITTLE JOHNNY JONES
Twenty Jingling Cohan Melodies and Big Beauty Chorus. SEAT SALE THURSDAY.

WATCH FOR THE BALLOONS. Thursday at noon 100 Cohan balloons will be sent up from the Century Theater and 25 will each contain an order for two best seats.

OLYMPIC Today 2:15 25c to $1.00
Charles Dillingham Presents
ROBERT LORAINE
IN BERNARD SHAW'S MAN AND SUPERMAN
SEAT SALE Tomorrow for WM. FAVERSHAM IN THE SQUAW MAN
Which Opens Sunday Night

HAVLIN'S The Theater Where You SEE the Best Plays for the Least Money. 15 to 50c. Thursday, Saturday, 25c Matinees Tuesday. 25c MAT. TOMORROW. P. Aug. Anderson THE CURSE OF DRINK. Next—"AT THE WORLD'S MERCY."

GRAND Mats. Wed. and Saturday 25c and 50c
Night Prices, 25c, 35c, 50c, 75c and $1.
THE COMIC OPERA SUCCESS, THE YANKEE CONSUL
With Harry Short and 75 Others—75
Next Sunday Matinee—BEDFORD'S HOPE.

GARRICK TONIGHT
Popular Matinee Today, 25c to $1.00.
"Ditrichstein is the real thing. Cast even stronger than last year" —Post-Dispatch.
LEO DITRICHSTEIN IN BEFORE AND AFTER
Tomorrow Morning at 9 O'Clock the Sale Opens for ETHEL FULLER in the "FIRES OF ST. JOHN."
Prices 25c to $1. Box Seats, $1.50.

ODEON Seat Sale Starts Tomorrow
AT BOLLMAN'S FOR YVETTE GUILBERT AND ALBERT CHEVALIER.
THURSDAY EVENING, OCTOBER 18.
Europe's Most Famous Character Costume Song Singers, in JOINT RECITAL.
Beware of speculators. Secure tickets early.

COLUMBIA Sixth and St. Charles.
HIGH-CLASS VAUDEVILLE
Vassar Girls—8; Willa Holt Wakefield; Knight Bros. and Sawtelle; Bedouin Arabs—8; Carson & Willard; Swor Brothers; Beatrice McKenzie; Shields & Rogers; The Kinodrome.
15c, 20c, 50c. Orchestra chairs reserved, 75c.

STANDARD
BOHEMIAN BURLESQUERS
EXTRA—JOE GANZ—EXTRA
Next Week—Reilly & Woods and Original Gans-Nelson Pictures.

THE POPULAR IMPERIAL TEMPTATION PRICES: 15, 25, 35, 50c
25c Mat. Today AL W. MARTIN'S UNCLE TOM'S CABIN.
Next Sun. Mat.—THE HOUSE OF MYSTERY.

GAYETY 14th and Locust Sts. TWO SHOWS DAILY.
BOB MANCHESTER'S NIGHT OWLS.
Extra feature, reproduction Gans-Nelson Fight Pictures. Next—Robies' Knickerbockers.

BASEBALL TODAY
Sportsman's Park, Grand and Sullivan Avs.
BROWNS vs. CARDINALS
GAME STARTS AT 3.15 O'CLOCK.
Tickets at Stickney's, all hotels, McTague's, Faust's, Century Building, Caesar's.

Seat Sale Opens Tomorrow
9 o'clock, Balmer & Weber's, 1004 Olive st., for ELIZABETH PARKINA
Celebrated Soprano and her company of Distinguished Artists.
Concert, ODEON, Monday Eve., Oct. 15.

SUNDAY, OCT. 14 AUTO RACES
8—Championship Races—8
LYTLE, OLDFIELD, WEBB, DINGLEY, COEY, GOOD and 25 Other Drivers.
Admission, 50c; Grandstand, 50c; Box Seats, $1.50. Racing 2 P. M. Tickets on sale at Bollman's.

FISH
From River, Lake and Ocean Fresh Every Day at LUYTIES'
SIXTH AND FRANKLIN.

To say that YOU SHOULD BE AN AD READER is merely to say that you should be prudent, economical; that you should buy with good judgment and WITH KNOWLEDGE of goods and prices.

14th Weekly Special Sale!

Winslow Ball Bearing Roller Skates $3.00
Union Hardware Co. Ball Bearing Skates $3.50

Russwin Liquid Door Check and Spring

These checks are sent out for application to either right or left-hand door; no reversing of either the spring or the arm, simply apply as received, following the directions given.

See our Chi-Namel Window Display Saturday.

Come and see lady demonstrating how to apply Chi-Namel Saturday.

LAUMAN-FATTMANN HARDWARE CO., 423 N. Vandeventer Av.
3 doors south of Olive.

Guaranteed Piano Only $200

You don't have to invest a large sum to get a good piano here. It is true that we have pianos at $500 and upwards, but we have well-known makes at $250, $275, $300, $350 to $400.

You run no risk in selecting a piano from our stock, for the cheapest piano we handle is guaranteed for a term of years, with the privilege of exchange if you are not entirely pleased.

We have an especially fine little piano, absolutely new, full scale, pretty mahogany case, only $200. Call and see this piano. It will surprise you in purity and volume of tone.

Little payments by the month, if you wish, and not one penny extra will be added to the price if you buy on time.

O. K. HOUCK PIANO CO. 1118 Olive St., St. Louis.

Other Stores: Memphis, Nashville, Chattanooga, Little Rock.

St. Louis has more Post-Dispatch readers every day than it has homes. "First in everything."

Deep Sea Delicacies FRESH ALL THE TIME. Luyties' Market SIXTH AND FRANKLIN.

The Keeley Cure — Cures Craving for Liquors. Drugs and Tobacco. 2803 Locust Street, St. Louis. Dr. J. E. BLAINE, Manager.

Always Remember the Full Name Laxative Bromo Quinine. Cures a Cold in One Day, Grip in 2 Days. E. W. Grove on every box. 25c

Rufeles Ganz Cloak Co.

518 and 520 WASHINGTON AV.

TAILORED SUITS
GREEN. GARNET. BROWN.

SEE our show windows today. The new colors are scarce in other stores, BUT NOT SO HERE. Our windows are full of them and our stocks are full of the very latest and best. If you have looked for the new gown elsewhere and have been disappointed, come here with the assurance that we have what you want at a moderate price.

The Suits are shown in a remarkable variety of fabrics in mixtures and homespuns, as well as plain materials, trimmed and untrimmed — all sizes. Buy now, while stocks are complete. Plenty of salespeople—plenty of expert fitters. Fit guaranteed or money refunded.

$15.00 to $45.00

OUR $3.00 SHOES

Extensive varieties of the most dependable qualities and newest creations in footwear for women at a clear saving of one dollar a pair.

We have also a beautiful line of $4.00 Shoes that for good looks and wear equal the usual $5.00 qualities.

Fall Millinery, $5 to $10

Five hundred fresh Fall Hats are ready for you—an exhibit covering all the latest ideas of French and American artists.

We have endeavored to make this the best assortment we have ever shown at $5.00, and have not admitted one hat below $7.50 value. At $7.50, $8.50 and $10.00 the values are equally good. Come tomorrow.

75c Corsets, 39c

Even if you don't need them right away, it will pay you to buy these. We have them in long and short models. If you haven't yet visited our Corset Department it will pay you to do so.

Leather Purses and Bags

50c, 75c, $1.00 and $1.50—these prices do not represent their worth by any means. We want to make this novelty section the busiest in the store tomorrow.

ST. LOUIS POST-DISPATCH.

Founded by JOSEPH PULITZER. Published by The Pulitzer Publishing Co., 210-212 N. Broadway.

THE SALES

of the Post-Dispatch in St. Louis and suburbs are greater each day than all the other St. Louis newspapers combined.

AVERAGE

first six months this year:

SUNDAY, ¼ MILLION

DAILY - - - 159,261

"First in Everything."

"Slate" breaking is a good popular occupation for election day.

Uncle Joe Cannon's 98-cent hat is good enough for a statesman to talk through.

The arrest of a Belleville driver for smoking his cigar over 50 kegs of powder looks like another blow at human liberty.

THE FOREST PARK TRACKS.

The plan of ridding the park and its neighborhood on the north side of railroad tracks discussed by Joseph Ramsey Jr., former president of the Wabash and former manager of the St. Louis Terminal Railroad Association, is worthy of careful consideration. This plan was outlined by Mayor Wells in the Post-Dispatch's interview with him on the subject, but Mr. Ramsey goes into it more fully. It has two great advantages—completeness and simplicity.

Mr. Ramsey proposes that the Wabash give up its western entrance to Union Station over the tracks now running from Ferguson to the station through the park, and go into the station by way of its other line over the Merchants Terminal tracks. This would involve giving up the tracks of the Wabash at least from De Hodiamont to King's highway or beyond, a part of which is used in common with the Wabash by the Rock Island. The Rock Island, he suggests, could come into Union Station over the tracks of the Frisco, with which it is in alliance, the two roads being practically one system. Mr. Ramsey's objections to the other plans briefly stated are that they do not offer a permanent solution of the problem, and that the plan to run the Wabash on the other side of the park by way of the Belt line would be very costly and would considerably increase the length of the line and the time of trains.

The great advantage of Mr. Ramsey's plan is that it is simple, requiring no new right of way, track building and property acquiring problems. It would clear the park and the contiguous resident property entirely of railroad tracks, a consummation devoutly to be wished.

The obstacles in the way, which would be in the way of any plan involving the shifting of the tracks out of the park, are the cost to make the change and the compensation which he suggests should be made to the railroads for making the change. His idea is that the city and the property owners should combine to compensate the railroads for the property surrendered and the rights of way. That the property sacrificed by the railroads should be bought at a fair price is a just proposition, but how far the city should compensate the railroads for yielding up track privileges which represented concessions is a question to be determined.

Nevertheless, Mr. Ramsey's suggestions are valuable contributions to the subject. They represent a solution which commends itself to a practical, experienced railroad man who would not be likely to waste his time discussing any impractical plan or any plan which the railroads would not consider. It is a definite plan, upon which the representatives of all interests can concentrate with a view to reaching a practical conclusion.

The subject should not be permitted to rest. The clearing away of these tracks with the complicated grade crossing problems and questions concerning the city's development on the west side is of the utmost importance. No half-way measures should be taken, and nothing should be done which would stand in the way of a permanent, satisfactory settlement. That settlement, therefore, should be reached at the earliest possible moment.

It is high time to substitute tickets nominated by voters at primary elections for bosses' "slates" jammed through packed conventions.

THE MAKER OF A ROSE.

When a London cablegram to the Sunday Post-Dispatch announces the death of Harry Turner, most people in the United States hear of him for the first time. A moment later, however, they know him well and know that he is a great benefactor.

The only explanation needed is the brief statement that in 1893 he developed and introduced the "Crimson Rambler." Then tens of thousands who never heard of him before know him and know that they ought to remember him.

The rose is something more than one of the great achievements of modern scientific production. It is an illustration of how what is best in any one direction, spreads in all directions. In less than thirteen years the plant that was at first a rarity for the Queen's garden, has spread until it grows at housedoors all over Missouri, all over the United States, and probably all over the English-speaking world, including Australia and New Zealand.

When the spread of the Crimson Rambler began, Kippling's poems were supposed to be the best England had left to offer in the way of refinement. They spread fast enough, but this rose which no one identified as an English development, spread faster, with more refinement in it than in all the English literature of the thirteen years since Turner began making his first cuttings.

Turner died without being knighted, but if England wishes to honor a man who has given the English-speaking world one of the most striking illustrations it ever had of what "unification" actually means, it will put his bust in one of the most conspicuous places in Westminster Abbey.

The House of Representatives killed the bill to prevent campaign contributions by corporations. Was this done through a sense of gratitude for past favors or was there hope of favors yet to come?

THE PRICE OF PROSPERITY.

In his most recent letter to Attorney-General R. V. Davidson of Texas, Senator Bailey attempted the impossible. He attempted to re-establish himself in the attitude he occupied in 1898 and so long thereafter as his attention was not diverted to the care of his breeding farms, racing stables and other evidences of his increasing personal prosperity.

In 1898 "prosperity," personal and general, was the reward offered by the great combinations behind the late Mark Hanna for giving up all that as an opponent of the new imperialism of consolidated corporations, Mr. Bailey represented and advocated as most essential to the welfare of the country, to its mind and morals, to its permanent leadership of the world in liberty, justice, enlightenment and all the great rewards which come to men and nations from seeking these first.

Against Sugar Trust, Tobacco Trust, Hemp Trust and all the combinations seeking to support monopoly at home by kindling reckless enthusiasm for exploitation abroad, Senator Bailey then stood, as his admirers have said, "four-square" for the American tradition, for the spirit of American laws, for the Constitution of the United States and all that these things mean for the American people and for humanity.

Then, for some reason, he disappeared from the front. For some reason, his voice was no longer heard first and most emphatically among those who refused to surrender on any terms to what he had denounced and opposed as plutocracy. Was an Alamo to be defended by men with their backs to the wall? Bailey was with them. But when they looked again, as the crisis came, Bailey was not there.

It is tragedy now when he tells the Attorney-General of Texas that he was the more deceived in the case in point, the mere matter of the connection of one monopoly with a greater one. It calls for the curtain when the Attorney-General replies that Mr. Bailey's present state of mind is not pertinent to present issues.

Senator Bailey has his racing stable still, however, and it may develop into one of the best that ever came from the renowned Blue Grass region.

The report that President Roosevelt is to champion the income tax—the fairest of all taxes—is interesting. No other statesman of the dominant party would be so bold.

THE PURE FOOD MYSTERY.

The new pure food law is in operation, but foods look and taste just about as they did before, and neither the eye nor the palate can detect a difference. The country sausage season has opened without a ripple, and the sausages are of the usual heft and cast; if they bore the Government stamp when they were placed upon the market, it has been cooked out of them, for the most careful scrutiny at table reveals no such assurance of the purity of this fine October filler.

The law is doubtless doing its work in those mysterious quarters where food was adulterated and doctored through all those years when we were blissfully ignorant of the truth. Let us hope so, at any rate, for now that we have been shown the extent to which we can be deceived, we shall always be uneasy when we are without assurances that everything is all right. Possibly we shall first notice the difference when we find less food necessary for our sustenance because of the elimination of the non-food ingredients which formerly made up one-half of the coffee, one-third of the sugar, three-fourths of the breakfast food, etc. If this is to be the first result it will be welcome, for the cost of living is high and few of us are such gourmands that we would not be willing to take one hen egg for breakfast instead of the customary two factory eggs if we could practice the economy without loss of nuorishment.

Massachusetts is not following in the steps of Iowa. Not much is to be expected of a mossback State, of whom it is asserted that its legislators are "sold like chestnuts."

JAMESTOWN FAIR OPPORTUNITY.

St. Louis merchants and manufacturers will have a good opportunity to present to a discriminating and intelligent class of people the best products of the city at the coming Jamestown Exposition in 1907.

This Exposition is to be largely historical in character, but for that very reason, its visitors are likely to be of the kind who esteem quality, and whose opinions regarding a city and its products are of great value.

Missouri's historical and social features will be well represented in the State building now being constructed. The manufactures and products of the several states will be displayed in a large building set apart for the purpose. Unlike the displays in most expositions, the various products will not be grouped separately. All that a State has to exhibit will be kept together, as far as it is practicable, so that Missouri and St. Louis goods, crop products, etc., can be made to present a very handsome and striking appearance.

Within 12 hours' ride of the Exposition, 21,000,000 people live, and no less than 39,000,000 people are in a radius of a 24-hour ride. The interest that is being taken in this new fair is practically universal, Japan and other nations having begun active preparations for exhibits. The opportunity should not be lost to further the work of the citys growth by putting St. Louis in the front rank of exhibitors at this unique and attractive Exposition.

The possibility of pure elections seems nearer when two Indiana opposing candidates agree that no votes shall be influenced by loaning money, paying rent or by drinks. When candidates will not buy voters cannot sell.

McClellan, Stanchfield, Sulzer and others announce that they are Democrats. That is, they are Democrats still. How still remains to be seen.

ADMISSION 25 CENTS.

This Is Our Situation and Some Day This Post-Dispatch Cartoonist Will Make You Appreciate It.

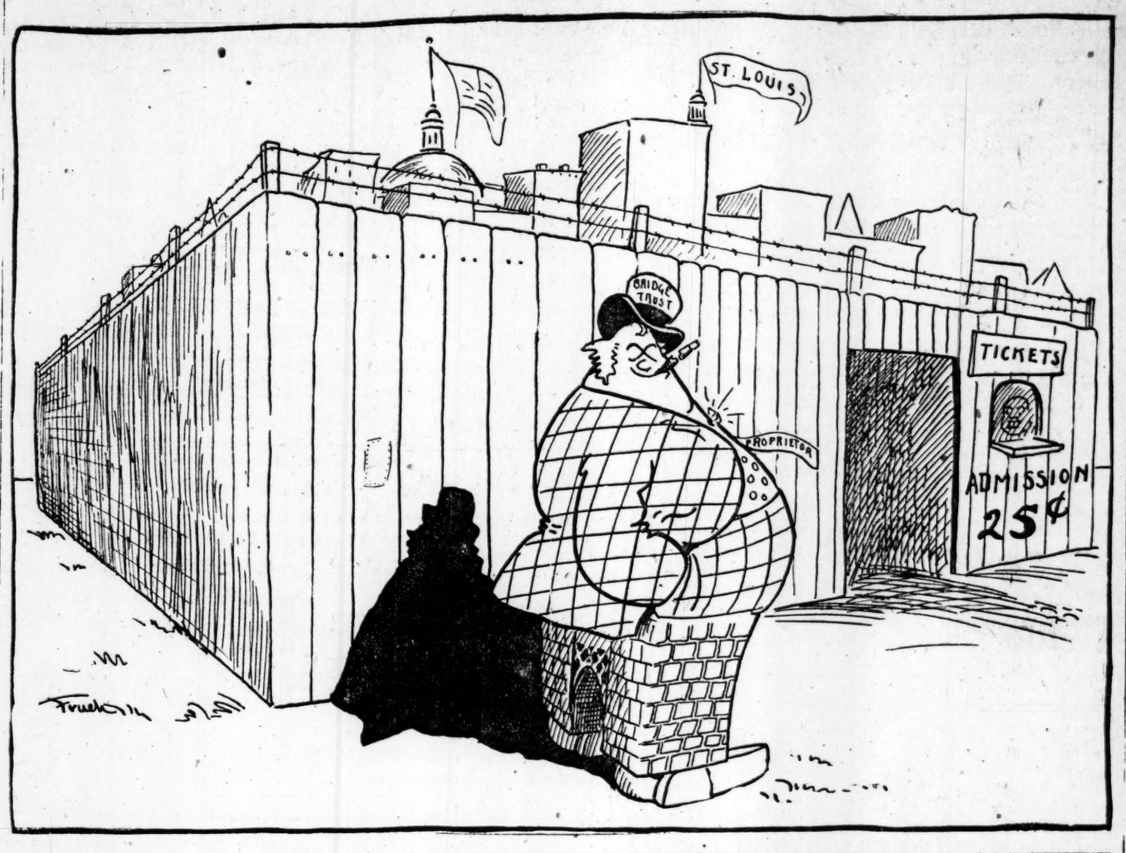

JUST A MINUTE

With Post-Dispatch Poets and Humorists

A QUERY.

If you were guessing—
Who would you say,
If you were guessing
Riddles today,
Who would you say
Our laughter provokes
Thinking up all
The baby jokes?

Some bright, witty woman?—
Guess if you can?
Or is it, perhaps,
Some child-loving man
By dint of hard thinking
Our laughter provokes
Thinking up all
The baby jokes?

So true to a child
We are easily caught?
And yet so abundant
We know they are not
The actual sayings
Of wee little folks—
Who is it thinks up
The baby jokes?

THE CUBAN HAIR-CUT.

While Secretary Taft is preserving the peace in Cuba, he might consider the remedy for the revolutionary tendency. Undoubtedly he will find the cause of it all in the haphazard Cuban hair-cut. No two Cubans cut their hair alike. Ex-President Palma wears his in the American fashion, cut rather short and parted upon the side. Gen. Jose Miguel Gomez, candidate of the Cuban Liberal party for President, who ran against Palma at the last election, wears a pompadour across the entire width of the top of his head. Gen. Juan Gualberto Gomez, a captured revolutionary leader, parts his hair in the middle and wears a heavy mattress of it which shelters his ears. Gen. Rafael Montalvo, a prominent member of the Palma Cabinet, wears his hair very short and parted in the middle. Senor Domingo Mendez Capote, ex-Vice-President, wears a very short pompadour of the Corbett type. Senor Manuel Sanguilly, president of the Cuban Senate, wears his hair in a high rooster comb which gives him a decidedly cocky appearance. Senator Alfredo Zayas, leader of the Cuba Liberal party, wears his hair in the American fashion, parted on the side, while Senor Gonzalo Quesada, the Cuban Minister at Washington, wears a frizzley-chicken-like coiffure that a covey of quails could hide in.

Can Secretary Taft make the Cubans one people, one tongue and one flag? Yes, but not until he makes them one hair-cut.

THE OLD-FASHIONED OUTSIDE CHIMNEY WAS A GREAT FAVORITE WITH THE STORK.

POLITICAL LIMERICKS.

There was a young student of laws
Who put in some licks for the cause;
He tried for the slate—
But alas for his fate
When he went up against Cesar Hawes!

There was a young man with a brow
Bulging out like the hay from a mow;
He wanted a job,
But alas, with a sob
And no job did he come from Czar Howe!

WARMING THEM UP.

The gaited sadlers had just shown. "Ladies and gentlemen," shouted the Horse Show announcer, "it is a little cool this evening, and President Orthwein wishes to announce that the next event will be a foot-race by the audience."

Cheering madly, the spectators ran down from the seats, vaulted into the ring and toed the mark.

MUCH MARRIED SMITH

An Open Letter to the Great Mormon, Written for the Post-Dispatch.

By Nixola Greeley-Smith.

DEAR Joseph F. Smith, president Mormon Church—I see you were arrested in Salt Lake City this week on a charge of unlawfully possessing five separate wives, the occasion being the birth of your forty-third child, and that you were discharged later on a technical error.

Couris are not places for you, President Smith, nor jails, nor even asylums. If ever a crime carried its punishment along with it and needed no supplementary penance from the law it is your own.

Rather than be possessed of your compelling sense of matrimony I would prefer to live out my life in some sequestered retreat, nursing the illusion that I was a poached egg—or even a fried one.

I am quite sure, too, that if any criminal were given his choice of twenty years or liberty to take up your Mormon's burden he'd beat all swimming records up the river, if he couldn't get there any other way.

What do you do, President Smith, when they all want new bonnets at once?

If somebody gives you a pass to the theater, how do you settle which wife is to go?

Needless to say, we know that you don't settle it.

How do you face the financial problem of buying 43 pairs of shoes at a time, for of course you would not attempt to reap the whirlwind by buying a new outfit for Matilda's Johnnie, unless Jane's Isaac, Mary's Charley, Samantha's Reginald and Kerenhappbach's Percy were similarly equipped.

Here in St. Louis a man finds it hard enough to support one wife and listen to occasional diatribes on race suicide.

But even he with his petty problems can understand what your troubles must be. Also, he knows what must have been your chagrin when, having at last succeeded in getting arrested the Prosecuting Attorney of Salt Lake, with refined cruelty, let you go.

Manage it better next time, Mr. Smith. You ought to be in Jail and I've no doubt you want to be.

It is said that the man who discharged you is a Mormon. He should have known what a blessed haven a Jail would be. But sometimes even our co-religionists are lacking in tact and discrimination, and a supplicating wink in the direction of the cells might have brought about a different issue.

Sometimes we have wasted a lot of indignation on Mormonism, President Smith. Considering it as an existing institution in twentieth century America, we have reason to rage at, denounce and exterminate it if possible. But we can invent no punishment for the Mormon equal to what he must inflict upon himself.

INTERVIEWS BY THE OFFICE BOY

He Sees Mr. Hawes and Mr. Howe, Who Kindly Enunciate Some Beautiful Thoughts on Popular Government and the Inalienable Right of the Best Man to Win.

MR. HAWES having held his convention, and Mr. Howe having held his, I dived into the breathing spell they were having, hoping from these stalwart champions of the people a few noble sentiments. In a way we are all soldiers in the war against bossism, one-manism, political pemmican and Jethro Bass biltong, and nothing else encourages us as a word now and then from our beloved leaders.

Mr. Hawes was cordial. "Yes," he said, "we have just won another fight. The people have nominated a ticket, and the bosses are all beaten up. "No, not a word of praise. The consciousness of well-doing is quote enough. Why do I serve the people? Well, what is everybody's business is nobody's business, and it is necessary for someone like me to lead the people in the fight if the bosses are to be crushed. The difference between our house and theirs is that we dwell together in peace and unity, while they are divided against themselves. A house like theirs is a house of cards with a slate roof. It is great fun to lead the people against it, crush its frail walls and bring the slate roof rattling into the cellar. I enjoy it. It is great fun. I have often been urged by the other side to come over and be a boss, but I am like Jack the Giant Killer, who killed many giants and was one day invited by the survivors to come over and be a giant himself. 'No,' he said, 'it is too much fun to kill giants.'"

Mr. Howe was not gloating when I found him, but was sad and thoughtful. "Lincoln said that men died at Gettysburg that Government of the people, by the people and for the people might not perish from the earth. We cannot all serve this great cause at Gettysburg, nor can we all immortalize the sentiment as Lincoln did; but in humble ways, here and there, we can further the cause. I would rather be a color-bearer with the people than a major domo with the bosses. We have just won a glorious victory. The will of the people has prevailed, and the bosses are as discomfited as the Philistines. For what little I did in the role of David, I ask nothing. Loyalty to the people is its own reward. I might be fighting with the bosses, but if I were I should fight with a heavy conscience, whereas I am fighting now with a heavy spear. You will recall what the Philistines said to David after he had slain Goliath. They said: 'Come over and fight with us. You can be king.' 'No,' answered David, 'it is more fun to chase your king.' That's the way I feel, too."

LETTERS FROM THE PEOPLE

Draw Straws for the Elevated.

To the Editor of the Post-Dispatch.

As a resident of Page boulevard, anticipating its invasion by the surface lines, I beg to say that it would be unfair to pounce upon it now for the infliction of an elevated railway.

If there is really a necessity for greater rapid transit facilities, I think a fair and equitable plan would be to take the streets and alleys in a certain central space—say from Market street to Easton avenue, inclusive, and draw lots to decide which street or alley shall suffer the infliction, it being, of course, understood that damages will be awarded the property owners along the route. For instance, if it be estimated that the rental value of a house and lot will be $5 per month less after ornament and music is in front or rear, then the damage to that property is about $1250 (5 per cent of which is $5 per month).

The person damaged should certainly be paid by the railway company or by the community benefiting by it, or both. JOSEPH O'GRADY.

Double Track the Railroads.

To the Editor of the Post-Dispatch.

I have read with interest your editorial of Sept. 29 on railroad accidents. Has it ever occurred to you that this death list can be cut down?. And that is by double tracking all railroads or all roads upon which traffic is heavy. Most of those killed are from head-on collisions. I am a traveling man and know whereof I speak. But the great trouble has been with the newspapers, as well as with the different Legislatures that they will not take up the matter in the cause of humanity for fear they will offend the railroads. But these figures as you give them certainly warrant some agitation of the matter, so as to bring it to the attention of the public in general, so that public opinion may force their servants to bring the matter up for action. I know of no more fearless paper than yours to take up a matter of this kind.

WILLIAM McCALE.

Hitting the Calking Mat.

To the Editor of the Post-Dispatch.

Referring to an article printed in a magazine section of the St. Louis Post-Dispatch (page 7) July 29, 1906, on "A New Way to Keep Cool," I have a few words to say. Sleeping on the floor is nothing new at all. If the writer of the article spoken of would only do a cruise in the United States Navy, in Philippine waters, he would have waked up long ago to the fact that fully 90 per cent of the men sleep on deck (floor of a man-of-war) or as it is termed in the navy, "hitting the calking mat." The calking mat in the navy consists of a strip of ordinary matting, sometimes used in covering floors, or a piece of canvas about six or seven feet long by four feet wide. Over this is spread a blanket folded lengthwise once. The pillow is usually made up out of one's trousers and blouse. This kind of couch has been popular in the navy for years, especially in the warmer climates, and although this form of sleeping is not new, I heartily indorse it, and many other men in the navy will do the same. Respectfully,

R. L. SHEPHERD,
Electrician, Second Class, U. S. N.
U. S. S. Elcano, Fourth Rate, Chinkiang, China, Sept. 16, 1906.

Forest Park Tracks.

To the Editor of the Post-Dispatch.

The subject of devising some practical and satisfactory means of abolishing the railroad tracks and yards of the Rock Island and Wabash Railroads in the western part of our city, north of the park, is one that should be given a great deal of thought and consideration. The fact is that the territory that is at the present time seriously affected should and would be a part of the nicest residence section in the city. The solution of the problem as suggested by Mr. Ramsey in this morning's Republic is the most satisfactory and practical one to all concerned that has thus far been mentioned, and it seems to me that this is the manner in which the matter should be taken up with the railroad companies. It is a subject that should be handled by a committee of influential citizens and it is more than probable that some remedy of the situation can be arrived at. I trust the subject will continue to be agitated and not let drop, as now is the time for consideration and action. CITIZEN.

A Misspelled Name.

To the Editor of the Post-Dispatch.

In the report of the proceedings of the Second Representative District Convention of Oct. 8 at South St. Louis Turner Hall, Tenth and Carroll streets, one of the nominees' names for the Legislature was given as "Henry Scuddig." I wish you would correct this to read Charles Schueddig. Mr. Schueddig is at the present time a member of the State Legislature and lives in the Twenty-third Ward. Very truly yours, L. C. DYER.

ON THE SUBURBAN TRAIN

WRITTEN FOR THE POST-DISPATCH BY CLARK McADAMS.

The Commuters Discuss the Sheriff's Office and Hear the New Train Rules for the Coming Winter.

"SHERIFF CLARKE doesn't seem to have fired any more deputies," said the Insurance Man, looking up from his morning paper.

"It seems he also wants to fire his revolver," said the Boss Printer.

The Conductor got the train under way, and came into the smoker. "I want to say," he began, "I want to say that the management of the road has promulgated a set of rules for suburban trains for the coming winter, as follows:

"'Rule 1—Commuters will not be permitted to maintain their own thermometers on the train. They have been found to be a source of endless quarreling, easily making apparent slight changes in temperature over which the train crew for the most part has no control.

"'Rule 2—Commuters making the train without breakfast will not be permitted to make coffee in the baggage compartment this winter, and private stoves, either oil or gasoline, will not be tolerated on the train.

"'Rule 3—The train will not attempt to make its schedule in very severe weather. It has been found that high speed opens the seams of the coaches, letting in the cold air, so speed will henceforth be sacrificed to comfort.

"'Rule 4—Trains will be heated on Tuesday, Thursday and Saturday, and the steam-heating pressure for this winter will be as follows: For anything above freezing, ½ pound; from freezing down to 20

above zero, 1 pound; from 20 down to 10 above zero, 1½ pounds; between zero and 10 above, 2 pounds; between zero and 5 below, 2½ pounds; from 5 to 10 below, 3 pounds; from 10 to 50 below, 3½ to 4 pounds; when any of the railroad officials' families are aboard, 50 pounds.

"'Rule 5—Hygienic provisions for passengers this winter will be in accordance with the most recent discoveries of science. There will be one broken window glass on each side, near the front, of each coach, and the coaches will be swept every Sunday.

"'Rule 6—The train crew will have the right to stop anywhere and chase rabbits as long as the conductor shall, in his judgment, believe there is any chance to catch any.'"

The Conductor finished, thanked his audience, and moved on to the next car. The men in the smoker smoked sullenly and looked through the windows.

"I wonder how long this will go on before we all become terrorists and begin to throw bombs?" asked the Boss Printer.

"We could move into town," suggested the Insurance Man, his voice quaking with the thought of giving up his ideals.

"I don't know," said the Boss Printer. "Maybe to live in town and be under the heel of Hawes and Howe is easier than to live in the suburbs and be under the heel of a soulless railroad corporation, but I don't know, I don't know."

"St. Louis!" cried the Brakeman, running out with the little fire escape.

ANSWERS TO POST-DISPATCH READERS

Look in Sunday edition for answers requiring more than a few lines. Write but one question. Sign but one initial. Legal questions must be simple. No bets decided. Business addresses not given. Address "Answers," Post-Dispatch; postal cards, if convenient.

M. F.—No night-school telegraphy.

WORRIED.—See M. X. answer, Oct. 3.

A. E. R.—Chauncey Olcott born July 21, 1860.

M. S.—St. Louis marriage license good in any county.

SANDEL.—Ships may reach Asia without leaving the Pacific.

SUB.—Missouri is now the first poultry State; Illinois and Iowa follow.

EMIL.—Mortgagor pays taxes on the property represented in a deed of trust.

X.—There are in the St. Louis Postoffice nine clerks who each draw $1400 a year.

ETHEL.—Rather than hurt his feelings you might plead a previous engagement.

JOE.—Get application blank from secretary of the Board of Police Commissioners.

READER.—For full patent information write Commissioner of Patents, Washington, D. C.

CONSTANT.—Books in Public Library will tell you how to decorate booths for fair or bazar.

C. M.—You may insure your life in several companies. You have only to answer their questions.

J. A.—Statements in regard to ginseng are contradictory. Try writing the Agricultural Department, Washington.

W. A. P.—We have no record of good nutting territory where you might not be driven off by owner. Nuts are valuable now.

SULLIVAN.—The American cartoonists have done wonderful work. We would not undertake to say which of them is greatest.

VIOLET.—You must have sufficient proof of your marriage, whether by copy of record or otherwise, before there can be a divorce.

P. G. J.—Unitarian congregation nearest Eighteenth and Franklin is the Church of the Messiah, worshiping temporarily in Music Art Hall, Boyle and Olive.

E. Z. MARK.—A native of the United States who has resided in this State a year is a citizen of Missouri, but not a voter in St. Louis unless he is registered.

NAN.—For dark circles under the eyes try for three months great care in diet and do not eat or sleep irregularly; keep the bowels open. Get pure air and sufficient exercise.

CHAS.—Letters for Webster and other suburban postoffices are not addressed to St. Louis. You might try sending letters for Philippine Constabulary to Manila with request to forward.

TWO CONSTANT READERS.—How is it that two "constant" readers do not know that we never decide bets in this column? A question should never be signed "Reader" or "Constant Reader."

BIG FOUR.—We cannot say from personal experience that a clairvoyant can give you your name. We know of one instance in which the occupation was given correctly, but this was the only seer out of many who succeeded.

M. X. X.—Li Hung Chang, Chinese statesman, arrived in New York Aug. 28, 1896, and was received by President Cleveland Aug. 29. March 24, 1895, Japanese attempted to assassinate him at Shimonoseki, Japan. Died Nov 7, 1901.

I. S. F.—Agricultural publications in St. Louis: Woman's Farm Journal, Cliff's Farm and Poultry Review, National Farmer and Stock Grower, Journal of Agriculture, Farm Progress, Farm Machinery, Farmers' Monthly, Colman's Rural World, Barnum's Midland Farmer, American Truck Farmer.

M. F. L.—Hair parasites: Buy 10 or 15 cents' worth of fishberries (whole) at druggists. Break into small bits with hammer; add pint or more pure alcohol. Let stand 24 hours. Thoroughly wet scalp and head before retiring, tying the head up in a towel. Repeat two or three times. Fishberries are poisonous.

J. T. M.—To clean pearls: Soak in hot water in which bran has been boiled, with a little cream of tartar and alum, rubbing gently between the hands when the heat will admit of it. When water is cold renew application till any discoloration is removed; rinse in lukewarm water; lay on white paper in dark place to cool.

BRONCHO WAS SENSATION AT HORSE SHOW

Little Animal With Bucking Proclivities Made Spectators Take Notice.

WENT THROUGH A FENCE

Tom Mix, the Oklohoma Cowboy, Cried When Not Allowed to Mount Again.

BLUE BLOOD IS IGNORED

Society Gazes Calmly at Thoroughbreds, but Applauds Plebean Plug.

A bucking broncho jolted the good manners out of the Horse Show spectators Tuesday evening. After sitting in languid, consciously polite indifference for more than two hours, while the bluest blood in American horsedom disported itself on the tanbark, the crowd was taken completely off its guard by a Western colt, unfashionably bred, which crashed with its cowboy rider through the rail about the oval.

Society, as spelled with the capital, forgot its primary maxim that to display interest in horses at a Horse Show is bad form, forgot that its bib and tucker was being disarranged in its excitement, and behaved like a Havlin house at the climax of a blood-curdling melodrama.

This real demonstration occurred when the judges refused to let Tom Mix of Oklahoma City, the cowboy, ride the broncho after it had been taken back into the oval. Mix wanted to ride it, and the crowd wanted to see him do it. And when the judges insisted that he leave the ring, and sent a policeman to escort him out, the crowd, from the stableboys at the ring exit to the smartly gowned women in the boxes, joined unanimously in a jeering, hissing, clamorous disapproval that rang repeatedly to the domed roof and back again.

On account of the chilly temperature, many of the women concealed their handsome gowns under wraps, and a large number of the men wore overcoats.

Bronchos Were Extra.

The bucking bronchos were gratuitously interpolated into the program by the Horse Show Society after the sixth class of the evening, in which Lawrence Jones of Louisville took the blue ribbon for the best tandem team. The spectators had manifested only a half-hearted interest in the proceedings, according to its notion of such things and the ripple of applause that followed the Kentuckian's showy, well bred pair around the oval was subdued enough to meet the approval even of those most exacting as to the conventions.

American Girl herself, another from Jones' stable, had not excited any marked enthusiasm when she captured the first prize earlier in the evening in the class for five-gaited saddle horses, although the mare is admittedly one of the most beautiful pieces of horseflesh in the world. The crowd wasn't there to applaud thoroughbreds.

After the tandem class a man in evening dress bellowed something from which the crowd caught the words "bucking broncho," and the spectators began to sit up and take notice. The entrance gate was thrown open and a figure all the more remarkable on account of its contrast to the fastidiously correct horsemen who had preceeded, dashed through into the oval with a resounding whoop.

A flaring red shirt, a wide sombrero, a pair of buckskin trousers—this was what the crowd saw in its first glimpse of Tom Mix of Oklahoma City. Then the impressionistic picture resolved itself in a cowboy, sitting his well-trained pony with the carelessness and unconscious grace of perfect familiarity.

In the oval behind Mix trotted three assistants and two bucking bronchos. The well-drssed folk in the boxes leaned forward and forgot to chatter to one another.

Trouble Adjusting Saddle.

The bronchos were led to the west end of the oval, and the work of saddling one of them began. The first efforts were unsuccessful, and Mix, a stalwart young fellow of unbridled emotions, gave vent to his disappointment by throwing his sombrero on the tanbark and kicking it viciously.

With a blanket over the broncho's head, a saddle was finally thrown into place and the girth was drawn up until it seemed, as one woman expressed it, as though the animal "couldn't breathe at all." The little group of attendants sprang back, and Mix, agile and alert, placed a hand on the pommel of the big saddle.

What happened after that happened so quickly that the placing of the hand on the saddle and the resultant crash seemed almost one incident. With two mighty leaps the broncho, the blanket gone from its eyes, sprang directly toward the west end of the oval, not thirty feet away, leaped through the upper rail, its rider still statuesquely erect in the saddle, and careened to its side on the canvass-covered promenade.

For several minutes the crowd was in suspense as to whether Mix had been seriously hurt or killed. Half a dozen policemen and plain clothes men ran excitedly to the spot where man and beast lay motionless. One of the attendants darted to the rail, leaped over it without touching it, and fell with arms spread, grasping the prostrate horse about the neck, for all the world like a football end making a foul tackle.

Grabbed Animal's Head.

Those who reached the spot first found that Mix wasn't hurt. He had remained in the saddle until the broncho's body was almost against the ground, then had slipped a spurred foot free and had thrown his arm about the horse's head, holding it to the ground in a vice-like grip.

Those in the boxes and tier seats near the spot scrambled away with gasps of fright when the crash came, and stood, many with blanched faces, looking at the still figures on the canvas. All around the oval was a fringe of humanity, hanging over the rail and craning necks to see what had happened. Those in the upper seats rose to their feet, and for a time an almost breathless silence reigned.

Then the tension was relieved by Mix, who rose to his feet and beckoned another of his assistants to help hold the horse when it should rise. The broncho, trembling as if with palsy, got to its feet, turning frightened eyes from one to another of the men who held it. The crowd, relieved of its anxiety, burst into a storm of cheers, shouts and whistling. Evidently it was much pleased by the thrill, tendered free of charge as an "extra" on the program.

It was found impossible to make the broncho re-enter the ring from that spot, and it was led half way around the oval, the crowd leaning over to stare at it and the cowboy. At the entrance gate there was a pause. Mix evidently expected he was to be allowed to subdue the broncho, and stood with one hand on the saddle, waiting permission.

Gentlemen in dress suits blustered up, protesting that the animal must not be allowed in the ring again. Mix angrily declared that he wanted to ride the broncho to show he could. One of the flurried men in the evening clothes summoned a policeman, and Mix, still protesting and swearing under his breath, was led out of the oval.

Then the crowd vented its wrath on the judges in screams of objurgation, with hisses and with shouts. One little old man in a box near the entrance yelled:

"Let 'im ride. Go on and ride, there. Ride 'im, ride 'im, get up on the bronco, we're for you—oh, ——!"

The last exclamation, uttered with profound disgust, came when the policeman took hold of Mix's arm.

Not far from the little old man was a blonde young woman, strikingly handsome, who yelled with the best of them when Mix was arguing with the judges as to his right to ride. Then, as he started out, she controlled herself with an effort and start at the cowboy with supercilious curiosity. All around the ring the same sort of incidents were being enacted. Those in the boxes, for the first time during this season's show, gave full vent to their feelings.

While the spectators composed themselves to ignore the next class, which was for harness horses in pairs, a little Western tragedy was being enacted in the part of the stables set aside for the broncos.

Tom Mix, broncho-buster, was weeping. Not gently, but with big, convulsive sobs that shook his whole body. His head was bowed in his hand and the tears drip ed through between his rough fingers.

"They wouldn't let me ride 'im," he sobbed, his voice as resentful as a child's robbed of a toy. "An' I c'n ride any horse alive, any where, any time, I don't care if he paws his legs off. I c'n stay on any of 'em, and here they rule me out of the ring. Everybody thinks that bronch' got the best of me."

Persuaded to Depart.

A score of persons gathered about the disconsolate Westerner—stable boys, men in dress suits, two or three policeman, watching with wide-open eyes this exhibition of uncontrolled emotion, some cynically, a few sympathetically, some with open amusement. One of the cowboy's companions finally persuaded him to leave the lace.

Mix was with a Wild West show exhibiting in the East during the summer, and was on his way back to Oklahoma City when asked to exhibit at the Horse Show.

Wednesday Night's Program; Horses and Their Owners

Class No. 72, 8 p. m., combination saddle and harness horses.

To be first shown to an appropriate vehicle, then under saddle. First, $75; second, $50; third, $25.

(1) Jack O'Diamonds, Thos. Dunn, St. Louis; (2) Minnehaha, s. m., 15.3, 5, Mrs. H. C. Stifel, St. Louis; (3) Bessie King, blk. m., Hook & Woods, Paris, Mo.; Monte Mark, b. s., 15.3, 10, Monte Christo, C. J. Buchanan, Indianapolis; (5) Highland Flower, b. h., 16, 6, Highland Denmark, Indian City Farm, Pontiac, Ill.; (6) Gray King, 15.3, 4, Chester Dare Ba l Bros., Versailles, Ky.; (7) Star McDonald, ch. s., 15.2, 6, Mat Cohen, Lexington, Ky.; (8) Gray Billy, g. g., W. J. Cowles.

Class No. 13, 8:15 p. m.—Pair harness horses.

Pair horses, over 15.2, to be shown to a light four-wheeled vehicle. Horses alone considered. First, $100; second, $60; third, $40.

(1) Whirlwind, 16.1, 6, Don Reliane, 16.1, 6, Sidney M. Shoenberg, St. Louis; (2) Camp Jackson, b. g., 15.3, 6, Cachutta, gr. g., 15.2, 7, Louis Spellbrink, St. Louis; (3) Sox, br. g., 16, 5, Silver Heels, br. g., 15.2, 5, Mrs. Julius S. Walsh Jr., St. Louis; (4) Sir Royal, b. g., 15.3, 6, Echo, b. g., 15.3, 6, S H. Bassett, St. Louis; (5) Creighton, b. g., 15.3, 8, Creighton, b. g., 15.2, 8, George Pepper, Toronto, Canada; (6) Gallant Lad, b. g., 15.3, 7, Gallant Lord, b. g., 15.3, 4, Lawrence Jones, Louisville, Ky.; (7) Ruth, br. m. 15.3, 5, Rhea, br. m., 15.3, 5, Campbell Horse Co., East St. Louis; (8) Riotor, br. g., 16, 5, Reveller, br. g., 16, 5, Campbell Horse Co., East St. Louis; (9) Royal Salute, 7, Royal Monarch, 15.3, 5, Crow & Murray, Toronto; (10) Foxy Quiller, blk., Foxy Grandpa, br., 15.2, 8, F. J. Foster, St. Louis.

Class No. 1, 8:35 p. m.—Single trotters.

To be shown to road or speed wagon. Horses entered in this class must show quality, style, speed and pure trotting gait. First, $100; second, $60; third, $40.

(1) Rena Bell, b. m., 15.3, 6, W. A. Butler Jr., St. Louis; (2) Emma R., br. m., 15.3, 6, Clay King, Don Riley, St. Joseph; (3) Montgomery King, b. g., 16, 5, Forest Bird, E. D. Moore; (4) Countess B., r. m., 15.2, 5, Comstoners, F. J. Barnsback, Edwardsville, Ill.; (5) Knight Bellingall, br. g., 16, 8, W. F. Oebler, Wellston, Mo.; (6) Harry Grattan, ch. g., 15.3, 9, M. R. Orthwein, St. Louis; (7) Miss Pickwick, b. m., 15.2, 7, George Pepper, Toronto; (8) Oxford, b. h., 16, Axtell, Indian City Farm, Pontiac, Ill.; (9) Wizard of the Nile, ch. h., 15.2, 5, J. R. Peak & Son, Winchester, Ill.; (10) Columbia Girl, ch. m., 15.3, 4, Chas. Reade, J. A. Stewart, Columbia, Mo.; (11) Bessie O., ch. m., 15.2, 8, James Hutchinson, Crawfordville, Ind.; (12) Motor McGregor, ch. s., 15.2, 4, Don McGregor, Thos. Wilson, Pleasant Plains, Ill.; (13) Motor Boy, br. g., 5, Motor, Thos. Wilson, Pleasant Plains, Ill.; (14) Johnny Grattan, b. g., 15.3, 5, Milt Nelson, John Welker, Mascoutah, Ill.; (15) Lady Purcell, b. m., 15.2, 3, Chas. H. Purcell, Campbell Horse Co., East St. Louis; (16) Blue Jay, b. r., 16, 5, Black Moon, Koon Bros., Onargo, Ill.; (17) Anne Bennett, b. m., 15.1, 5, Mat Cohen, Lexington, Ky.; (18) Harry M., W. J. Cowles, Springfield, Ill.; (19) Eva Hoover, R. L. Hawkins, East St. Louis; (2) Mager Moger, s. s., 15.2, 6, Doonaha, A. O. Davis.

Class No. 61, 8:55 p. m.—Pairs to delivery.

Best pair of horses to wagon or truck as used for delivery. Wagon or truck to contain merchandise appropriate to exhibit. Horse to count 50 per cent; wagon, truck and appointments 50 per cent. First, $50; second, $30; third, $20. Donated by Harlan Bros.

(1) The May Co., (2) The May Co., (3) St. Louis Dressed Beef and Provision Co., (4) Union Biscuit Co., (5) The Famous, (6) St. Louis Union Packing Co., (7) Butler Bros., (8) Hamilton-Brown Shoe Co., (9) A. Kron Livery Co., (10) Rapp & Moller, St. Louis, Mo., (11) Union Electric Light and Power Co., (12) A. Kron Livery Co., St. Louis, Mo.

Paddle and Saddle Club, 9:05 p. m.—Riding bucking broncos by riders—

B. E. Grace, George E. Bradley, W. Drey, W. J. Rutter Jr., Earl Sandusky, Harry Linneman, W. D. Warner, B. J. Hirsch, James K. Arnot, Samuel A. Stein, E. Bartle, E. Drey, Charles Stolle, W. W. Hoxton, ames Bratton Jr., T. J. Barstow, James Bergs, F. M. Gardner and Samuel Erskin.

Class No. 24, 9:25 p. m.—Four-in-hand park teams—

To be shown before a drag or body brake. Horses to be considered. First, $150; second, $75; third, $45; fourth, $30.

(1) four-in-hand, A. A. Busch, St. Louis, (2) George Pepper, Toronto, (3) Herman C. G. Luyties, St. Louis, (4) Lawrence Jones, Louisville, (5) Campbell Horse Co., East St. Louis, (6) Crow & Murray, Toronto, (7) Keyes & Marshall Bros. Livery Co., St. Louis.

Class No. 44, 9:45 p. m.—Saddle horses—

Required to show three distinct gaits—walk, trot and canter. In judging the manners of a saddle horse he should be required to back readily, change easily from one gait to another and stand quietly for rider to mount and dismount. Conformation and finish to count 25 per cent, manners 50 per cent, quality 25 per cent. First, $100; second, $60; third, $40.

(1) Trix, b. g., 15.3, 6, Walter Fuerbacker, St. Louis; (2) Zulima, bl. m., George C. R. Wagener, St. Louis; (3) Masterpiece, ch. g., 16, 5, Geo. Pepper, Toronto; (4) Buttonian, ch. g., 15.3, 6, Indian City Farm, Pontiac, Ill.; (5) Hi Lassie, br. m., 15.3, 4, Lawrence Jones, Louisville; (6) Morning Glory, s., 15.3, 4, (Chester Dare), G. Lacy Crawford, St. Louis; (7) Maywood, b., 15.3, 5, Ball Bros., Versailles, Ky.; (8) Glenwater, b. g., 16, 7, Crow & Murray, Toronto; (9) Perhaps, ch. g., 15.3, 5, Mat Cohen, Lexington, Ky.; (10) Momo, ch. g., 15.2, 5, Mat Cohen, Lexington, Ky.; (11) Dude, ch. g., 15.2, 8, Samuel C. Davis, St. Louis.

Class No. 31, 9:55 p. m.—Sporting tandems. Wheeler not under 15 hands. To be first judged as a tandem, then the leader to be unharnessed and shown over the regulation jumps by the driver; 50 per cent for tandem and 50 per cent for perfection over the jumps. First, $75; second, $50; third, $25.

(1) Canadian Queen, S. M., 16.2, and Cornell, s. g., 15.2, A. A. Busch, St. Louis; (2) Honk Honk and The Little Chauffeur, A. A. Busch, St. Louis; (3 and 4) Geo. Pepper, Toronto; (5) E. H. Weatherbee, New York; (6) Wasp and mate, (7) Jenny Lind and mate, (8) Sea Bird and mate, Crow & Murray, Toronto.

Class No. 75, 10:15 p. m.—Saddle horses. Ridden by owner. All animals must show five distinct gaits, walk, trot, rack, canter, running walk, fox trot or slow pace. Conformation, finish and performance to count. Required to have long tails. Post entries. Cup for prize.

Class No. 76, 10:30 p. m.—Best lady rider. Lady to ride outside. Horses must be owned in St. Louis, St. Louis County or East St. Louis. Post entries. Plate or cup as prize.

Class No. 16, 10:45 p. m., pair high steppers, 15 hands or over, style, conformation, action and pace to be considered. To be shown to an appropriate vehicle. First, $100; second, $60; third, $40.

(1) The Dazzler, s. g., 16.2, Yale, b. g., 16.3, A. A. Busch, St. Louis; (2) Lillian, b. m., 15.2, Garnet, b. g., 15.2, A. A. Busch, St. Louis; (3) Sir Royal, b. g., 15.3, 6, Echo, b. g., 15.3, 6, S. H. Bassett, St. Louis; (4) Creighton, b. g., 15.2, 8, Creighton, 15.2, 8, George Pepper, Toronto; (5) Yorkshire, ch. g., 15.2, Belfast, ch. g., 15.2, Claude Kilpatrick, St. Louis; (6) Gallant Lad, b. g., 15.3, 7, Gallant Lord, b. g., 15.3, 4, Lawrence Jones, Louisville; (7) Gladstone, br. g., 15, 6, Bill Smoke, br. g., 15.2, 6, Lawrence Jones, Louisville; (8) Ruth, b. m., 15.3, 5, Rhea, b. m., 15.3, 5, Campbell Horse Co., East St. Louis; (9) Honor Bright, b. h., 15.1, 5, President, br. g., 15.1, 5, Crow & Murray, Toronto; (10) Foxy Quiller, blk., 15.2, 8, Right o' Way, br., 15.2, 8, F. J. Foster, St. Louis; (11) Mexico Girl, Mate, b. m., 15.1, Keyes & Marshall Bros. Livery Co., St. Louis.

Society Favorite Who Will Exhibit Her Horses at Show

HARDWARE MAN DIES.

Former St. Louis Salesman Succumbs to Epilepsy.

Leslie Packard, a traveling man, for many years connected with the Simmons Hardware Co., died Wednesday at the City Hospital of epilepsy. He was taken to the City Hospital Monday unconscious from 3621 Cook avenue and did not regain consciousness. His wife was telegraphed for. She and their six months old child live in Whitney, Tex., where Packard established a large store six months ago when epilepsy compelled him to retire from the trade. Mrs. Packard was unable to reach St. Louis before her husband's death.

Packard was 34 years old and had been in the hardware business since he was 17 years old. His brother, Willard Packard, lives at 3730 Cook avenue.

St. Louis has more Post-Dispatch readers every day than it has homes.

THE SHAKSPEARE PUZZLE

HIDDEN PICTURE NO. 3.—FIND THE CAT.

THE POST-DISPATCH here prints a hidden-puzzle picture. It will print one every day. Each picture is complete in itself, but if you will cut out and save the six pictures of each series and put them together properly at the end of the week you will be surprised to find that they make one big seventh picture that not only belongs to the group, but without which the series would be incomplete. Save the Shakspeare series and find the seventh hidden picture.

Mistaken Identity.

Mrs. Morningsyde (showing Central Park to Mrs. Struckoyle, of Pittsburg): That monument? Oh, that's Cleopatra's Needle. It came from Egypt, you know, and is literally covered with hieroglyphics.

Mrs. Struckoyle: Goodness gracious! And hasn't the Board of Health ever tried to exterminate them?

Grand Prize
(The highest honor)
Awarded to
DR. PRICE'S DELICIOUS Flavoring Extracts
At the ST. LOUIS EXPOSITION.
For Sale by all Representative Grocers

SURE SATISFACTION

The Niedringhaus Personal Guarantee is Back of This Range.

OUR "HOME" RANGE
Is As Good As Any $50 Range on the Market
We guarantee it by written contract for five years.
Has genuine polished steel body, double thickness asbestos board lining; extra double-thick oven bottoms, reinforced by heavy plates (this feature is found in no range but ours). The fire-box is perfect in construction; ventilated 3-piece back lining; duplex grate; has large top cooking surface and six 8-inch covers; large oven, high closet and heavy smooth casting and elegantly nickle-trimmed.
SET UP COMPLETE WITH PIPE AND ZINC FOR $35.00
PAY US OUR USUAL CASH PRICES ON CREDIT IF DESIRED
Niedringhaus
"RIGHT ON THE CORNER" 1001-1003-1005 Franklin Av.

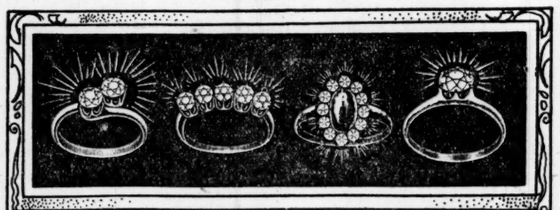

DIAMOND RINGS
FOUR of our most popular styles are shown in the illustration above.
(1) Twin Setting—Two perfectly matched diamonds, set diagonally..... $150 and Up
(2) Circlet Ring—Five handsome matched diamonds, as shown..... $200 and Up
(3) Princess Ring—Hungarian opal, surrounded by twelve small diamonds..... $90 and Up
(4) Solitaire Rings—Newest seamless mounting—gems of unusual quality and perfect cutting—at all prices from..... $10 to $500
Our display of Diamond Brooches is unusually large and varied and includes many designs that are confined exclusively to us.
Hess & Culbertson
CORNER SIXTH AND LOCUST STS.

11:28 P. M.
FOR
KANSAS CITY
ARRIVES THERE 7:20 A. M.
Three other equally good trains. 9:06 A. M. 9:01 P. M. 9:10 P. M.
All trains carry finest modern equipment.
Burlington Route
TICKET OFFICES. BROADWAY AND OLIVE, UNION STATION
Phones: Bell, Main 433; Kinloch, Central 3074.

NEW PUBLICATIONS. NEW PUBLICATIONS.

By WILLIAM SCHUYLER, of the McKinley High School, St. Louis
UNDER PONTIUS PILATE
A new and powerful historical novel, dealing with biblical characters and times. There is a strong and ever-changing action in this story that will hold a reader from first to last. The author has also struck a deep note of reverence as welcome as it is unusual in the ordinary religious novel. The pomp and pageantry of the court of Pilate and the manners and customs of the populace give the author a field in which his art and fancy have realized every possibility. 12mo, Cloth, illustrated. $1.50.

By F. Berkeley Smith
In London Town
This author's three former books on Paris life were very successful. The new book deals with London in the same happy strain. Profusely illustrated with about 50 original sketches, etc. 12mo, Cloth. $1.50 net.

By the Author of "Pigs Is Pigs"
The Incubator Baby
Ellis Parker Butler has written a human story of a kicking, squirming, healthy baby that will make you laugh, and at the same time tug so at your heartstrings that you will be tempted to cuddle the precious mite into your arms and adopt her for life. 12mo, Cloth, illustrated. 75c.

AT ALL BOOKSELLERS, TODAY, OR
FUNK & WAGNALLS COMPANY, Publishers
NEW YORK AND LONDON

REPAIR YOUR OWN SHOES
You can mend them and half sole them yourself. Nothing is so untidy as run-down heels. You can straighten them yourself.
Complete Outfit for shoe-repairing, including tools and materials of the best quality, conveniently packed in wood box..... 75c
Webb Hardware Co. 904 N. Broadway (Near Franklin)
Phones: Bell, Main 1506; Central, 2119.

WE WILL OFFER SPECIAL LOW PRICES THIS WEEK.
All our fine grades of Axminster and Royal Wiltons this coming week will be sold at, a yard..... $1.25
45 Rolls of Fine Brussels Stair Carpet, odd rolls, worth 85c, at..... 49c
84 Rolls Linoleum, odd rolls, worth 85c, at..... 49c
Oilcloths, balance of warehouse lot, worth 35c, at..... 19c
J. H. TIEMEYER, 514 Franklin Av.

The sales of the Post-Dispatch in St. Louis each day are greater than the number of St. Louis homes.
"First in Everything."

MERIT RECORD
CHARTER OAK RANGES 57 YEARS CHARTER OAK STOVES
The Leading Stove Dealers of the United States sell CHARTER OAKS
If no dealer in your Town does—WRITE DIRECT TO US
CHARTER OAK STOVE & RANGE CO., - - ST. LOUIS.

Beautify the Complexion IN TEN DAYS.

Nadinola
CREAM, the unequaled beautifier is endorsed by thousands, and guaranteed to remove freckles, pimples, liver-spots, tan, sallowness, etc., the worst cases in 20 days, and restore the beauty of youth. Price 50c and $1.00 by leading druggists or mail.
Imported by NATIONAL TOILET CO., Paris, Tenn.
Sold by Raboteau & Co., Weitz-Wilson, Judge & Dolph and other druggists.

Try A 3-Time Ad--Results Almost Certain for Anything

MONEY REFUNDED ON UNUSED INSERTIONS. YOUR DRUGGIST OUR AGENT.

DEATHS.

BECKETTE—Entered into rest suddenly on Monday, Oct. 8, 1906, at 9 p. m., Alexander H. Beckette, beloved husband of Louisa Beckette (nee Nicoley), and father of Louisa and Elmer Beckette and brother of Theodosia Peters.

Funeral from residence of family, 1425 Grattan street, Thursday, Oct. 11, at 1 p. m., to St. Vincent's Church, thence to Calvary Cemetery.

Deceased was a member of Elk Council, No. 767, Royal Arcanum.

BLACK—On Wednesday, Oct. 10, at 7 a. m., Alexander Black Jr., beloved son of Alexander and Saddie Jane Black (nee Rodgers), brother of Gertrude and Richard Black, at the age of 18 years.

Funeral will take place from family residence, 1628 Burd avenue, Friday, Oct. 12, 1906, at 2 p. m. Friends invited to attend.

CARREN—On Wednesday, Oct. 10, 1906, at 4 o'clock a. m., Catherine Carren, beloved wife of the late Patrick Carren.

The funeral will take place from residence of her son-in-law, James E. Timmons, 904 Chambers street, to Mount Carmel Church, Baden, thence to Calvary Cemetery. Friends are invited to attend. Due notice of time will be given.

COHEN—Isy D. Cohen, Tuesday a. m., Oct. 9.

Was buried Wednesday, from residence of his cousin, Barney Cohen, 4421 Page boulevard.

Cincinnati (O.), Camden (Ark.) and Chicago (Ill.) papers please copy.

FRITZ—C. A. Fritz, on Tuesday, Oct. 9, 1906, at Freiburg, Baden, aged 83 years.

HALL—Henry Hall, husband of Edith Hall, at his late residence, 508 South Garrison avenue, at 12 o'clock, Oct. 9. Funeral at 1 o'clock Thursday, Oct. 11, from Tabernacle Baptist Church.

HEMPEL—Entered into rest on Tuesday, Oct. 9, at 4:35 p. m., Dr. Max Hempel, aged 43 years, dearly beloved husband of Charlotte Hempel.

Due notice of funeral will be given.

HUSSEY—At Nantucket, Mass., Mrs. Fanny Hussey (nee Comstock), aged 52 years and 1 month.

Burial at Nantucket.

Kansas City (Mo.) and Keokuk (Io.) papers please copy.

KEAN—Entered into rest on Tuesday, Oct. 9, at 8 a. m., after a short illness, Mrs. Margaret Kean, in her 68th year, dear mother of James P., Daniel L., Mollie Kean and Mrs. John Hewitt Jr., and our dear grandmother.

Funeral will take place Thursday, Oct. 11, at 8 a. m., from the family residence, 4400 Forest Park boulevard, to new Cathedral Church, thence to Calvary Cemetery. Friends invited to attend.

KEGEL—On Wednesday morning, Oct. 10, 1906, at 1:30, Jacob Kegel, beloved husband of Caroline Kegel (nee Werner), and father of William, Jacob Jr., Theresa and Lulu Kegel, Katie Stephan (nee Kegel), Marie Hertmann (nee Kegel), Christiane Eschelbach (nee Kegel), Lizzie Weber (nee Kegel), and brother of Al and Otto Wallo, Mrs. William and Mrs. Smitt, and our dear grandfather and father-in-law, at the age of 57 years 6 months and 25 days.

Due notice of funeral will be given later.

O'TOOLE—Entered into rest, Tuesday, Oct. 9, at 11:10 a. m., Lillie O'Toole, beloved daughter of Catherine O'Toole (nee Higgins), and our dear sister.

Funeral will take place from residence, 1421 O'Fallon street, Friday morning, Oct. 12, at 8:30, to St. Lawrence O'Toole's Church, thence to Calvary Cemetery.

PFAENDER—Entered into rest on Tuesday, Oct. 9, at 2:45 o'clock a. m., Elizabeth J. Pfaender (nee Horstmeyer), beloved wife of Martin W. Pfaender and daughter of Henry H. and Julia Horstmeyer (nee Hempel) and our dear sister.

Funeral will take place from the late residence, 2336 O'Fallon street, on Thursday, Oct. 11, at 2 p. m., to St. Peter's Cemetery. Friends are respectfully invited.

PHILIPS—Miss Mary E. Philips, at her home on Wren avenue, St. Louis, Mo., yesterday.

Time of funeral will be announced tomorrow.

SMITH—William A. Smith entered into rest Tuesday, Oct. 9, 1906, in his 50th year, father of Leonie, Mabel, Harry, Charlie and Arthur Smith and brother of Charles H. and Rodney F. Smith.

Funeral Thursday afternoon, 2:30 o'clock, from the residence of his brother, Charles H. Smith, 4257 Finney avenue, to Bellefontaine Cemetery.

San Francisco (Cal.) and Memphis (Tenn.) papers please copy.

TWOHILL—Margaret Twohill (nee Bunyan), at Chicago, Oct. 1, beloved wife of E. C. Twohill, and mother of Edgar Twohill, daughter of Mrs. Mary Bunyan.

Interment was held at Mt. Olive Cemetery, Chicago, Oct. 3.

Lost and Found

LOST.

BRACELET—Lost, link silver bracelet, with a cross, anchor and heart attached. Return to 920 Morgan and receive reward.

BRACELET—Lost, on Lee av. car, Tuesday, 6:30 p. m., gold bracelet; reward. 720 Lincoln Trust Bldg.

BRACELET—Lost, at Broadway and Gratiot st., Sunday night, a link gold bracelet, with locket attached. Return to 3705 Lucky st. Mrs. Whelan. Liberal reward.

CAT—Lost, large black Angora cat; reward offered. 3205 Westminster pl. (4)

DIAMOND RING—Lost, 3-set diamond ring, somewhere near or at Famous or Schaper's store. Return to Famous or address Miss Cora Wileford, Venice, Ill., and receive liberal reward.

DOG—Lost, Irish terrier dog. Return to 3741 Lindell bl.

DOG—Lost, brindle and white bull terrier, about 7 months old, male; license No. 21,145; reward. 4249 McPherson av. (4)

DOG—Lost, white fox terrier dog, light brown ears and short tail, with brown spot on hip. Reward. Dr. Wells, Jefferson Bldg.

DOG—Lost, small black dog; white breast, bob tail; holds head to one side. Reward if returned to 4008 Lucky.

DOG—Lost, little yellow male dog, Sunday, with collar. Return to 617 Papin st. and receive reward.

DOG—Lost, snow-white French poodle; scar on side; name "Trix;" liberal reward. 1311 S. 9th st.

DOG—Lost, pure white female bull terrier, long ears, cut to point; had on black round leather collar; reward $15. 3229 Olive.

DOG—Lost, strayed or stolen, one white and liver colored pointer dog; has scar on front leg. Return F. W. Ziegenhein, 3321 S. 13th st. and receive reward. (8)

HORSE—Lost, large bay horse, with white spot on hind leg. Return to Frank Wahl, 5232 Lansdowne av., or 504 S. 2d st.; both phones; reward when returned.

KEYS—Lost, Monday, bunch of keys, between Spruce and Olive. Return to Cupples Woodenware Co.

NECKLACE—Lost, gold necklace, between Carr and Franklin, Oct. 8; reward if returned. 1801 Wash.

PIN—Lost, Monday, silver fleur-de-lis pin, downtown. Ad. G 35, Post-Dispatch. (5)

PIN—Lost, on Saturday, old-fashioned gold pin, with coral head in center; reward. Harrison, 322 N. Boyle.

POCKETBOOK—Lost, in Penny & Gentles' store, Oct. 3, lady's black pocketbook, containing between $7 and $9, pearl bead, pen knife, railroad ticket to New London, two set shirt-waist buttons, letter and stamps; return and receive liberal reward, to 4322A Laclede av.

PURSE—Lost, lady's black leather purse containing money, key and cards, between 4249 Delmar and 4346 Westminster. Liberal reward if returned to G 106, Post-Dispatch.

RING—Lost, Lady's solitaire diamond ring, crown setting, between Monticello Hotel and Euclid and Laclede avs.; liberal reward if returned to Monticello Hotel, King's highway and West Pine bl. (8)

WATCH—Lost, lady's gold-filled watch, child's picture in case; also initials K. M. Return to 6036 N. 19th; reward.

WATCH—Lost, gold watch, plain closed case, Howard movement, downtown, Monday. Reward if returned to 37 Gay Bldg. A. E. Bernet.

WANT AD RATES.

COST PER LINE.

Count seven average words a line. No ad accepted for less than the price of two lines.

	Per line
ALL CLASSIFICATIONS	10c
Except the following:	
Situations Wanted, 3 lines or less	10c
(Each additional line, 5c.)	
Rooms for Rent, City; Rooms, With Board, City	5c
Household Servants (female) Wanted	7c
Loans on Personal Property	12½c
Clairvoyants, Magnetic Healing, Spiritualism, Personal, Personal Sundries, Matrimonial Employment Agencies	15c
Business Ads in Personal or Matrimonial and Room and Board Agencies	25c
Obituaries, Cards of Thanks, line	20c
Birth and Lodge Notices, each	25c
Engagements, Marriages, Death Notices, each	$1.00

YOUR DRUGGIST OUR WANT AD AGENT. (36)

LOST AND FOUND.

LOST.

WATCH—Lost, gold watch, on westbound Suburban Park car, Tuesday night, between 6 and 7; liberal reward. J. D. Finnie, care Courtney Shoe Co.

FOUND.

DOG—Found, male English setter; give description and name of dog. Ad. G 5, P.-D.

Employment Wanted

MALE.

AD WRITER—Of experience, familiar with printing, wants employment all or part of time. Ad. G 14, Post-Dispatch. (5)

BAKER—Thoroughly competent foreman, up-to-date on bread and cakes, present employed with leading house, desires position elsewhere. Ad. B 158, Post-Dispatch. (4)

BAKER—Sit. wanted by first-hand baker on bread and rolls; can work on any machine or oven; 25 years' experience; willing to leave the city; state wages. Ad. B 146, Post-Dispatch. (4)

BOOKKEEPER—Wants small set of books to be kept at home; bank references; terms reasonable. Ad. G 27, Post-Dispatch.

BOOKKEEPER—Experienced bookkeeper and office man wants sit.; evenings and Saturday afternoons. Ad. B 198, Post-Dis. (4)

BOOKKEEPER—Sit. wanted by young man with experience; accurate with figures and good penman; best reference from last employer. Ad. G 43, Post-Dispatch. (4)

BOOKKEEPER—Position as bookkeeper; general office work; able correspondent, typewriter operator; executive ability; several years' experience; best references. Ad. G 33, Post-Dispatch.

CARPENTER—Sit. wanted by carpenter, nonunion; can do all kinds of repairing. Carpenter, 2332 Catalpa.

CARPENTER—Sit. by carpenter and builder, new or repair work; Bell phone Lindell 4643L. Mr. J. B. Young, 3631 Finney av. (8)

CARPENTER—Sit. by man, 19, to finish carpenter trade; two years' experience. 722 S. Newstead. (3)

CLERK—Position on desk as clerk by elderly disabled gentleman, who is willing to begin on small salary. Ad. A 130, Post-Dis. (7)

COLLECTOR—Young man wishes position as collector or any other outside work; experience and references. Ad. G 61, Post-Dis.

COLORED COUPLE—Situation by married colored couple; general housework or man to cook and wife to assist. 2214 Walnut.

DRAFTSMAN—Sit. by mechanical draftsman; experienced in engines and general machinery. Ad. G 7, Post-Dispatch.

DRAFTSMAN—Sit. wanted by young mechanical draftsman with experience; neat and accurate. Ad. C 108, Post-Dispatch. (4)

DRAFTSMAN—Sit. wanted by first-class mechanical draftsman and designer, with extensive shop practice. Ad. G 67, P.-D. (5)

ELECTRICIAN—Wants place in factory or large business house for repair and keeping in running order; can do necessary mechanical work. Ad. G 42, Post-Dispatch. (5)

ELEVATOR MAN—Sit. as elevator man or porter. Ad. 4126 Olive st.

ENGINEER—Position as assistant engineer or dynamo tender; young, sober and reliable. Ad. B 156, Post-Dispatch. (4)

FIREMAN—Sit. wanted by experienced man, married; fireman, assist packer; porter work; strictly sober. Ed M. Guin, 2612 Sarah.

FURNACE MAN—Sit. by colored man for furnaces and outside work. 618 N. Beaumont.

HOUSEBOY—Sit. by colored boy, experienced in housework or butler or care of horses; best of references; expects good wages. Ad. G 56, Post-Dispatch. (4)

HOUSEMAN—Sit. by neat colored man as house or yard man or porter. 2710 Lucas av.

JANITOR—Sit. by colored man as janitor for flat; call. 3943 Pine, rear.

JANITOR—Sit. by middle-aged white man as janitor, porter, houseman; furnaces, tools, painting, all around; references. Eden, 1300 N. Broadway.

MAN—Polisher and buffer, steady man, work of any kind. Ad. G 97, Post-Dispatch.

MAN—Sit. by good all-round houseman; can milk; good coachman; can paint. Frank Howard, 29 S. 20th. (3)

MAN—Would like to learning embalming and undertaking business; will work cheap while learning. Ad. B 171, Post-Dispatch. (3)

MAN—Work by colored man; has horse; express work part day; saloon; any kind. 3124 Pine.

MAN—Sit. by young man, 20 years, able and capable; strong, not afraid of work; no office work. Ad. B 170, Post-Dis. (3)

MAN—Sit. wanted by reliable, sober German, age 44, attend horses, cows, furnace; careful; generally useful around house. Ad. G 63, Post-Dispatch.

MAN—Wanted, extra work, anything, for 2 or 3 hours after 6 o'clock; 18 years old; High School graduate; references. Ad. G 53, Post-Dispatch.

MECHANIC—Allround mechanic with engineer's license wants sit.; best reference. Ad. B 83, Post-Dispatch. (3)

OFFICE MAN—Sit. wanted by allround office man former and/or of large corporation; A1 references. Ad. G 45, Post-Dis. (4)

PAINTER AND GRAINER—Wants work; can deliver the goods. Ed Harrison, 2266 Shenandoah av. (56)

PAPER HANGER—Sit. wanted by first-class paper hanger and painter, with tools. 3004 Laclede av.

PLUMBER'S HELPER—Or work of any kind, by young Swede, 25 years of age; two years' experience in plumbing business and 4 years as fireman. Ad. G 17, Post-Dispatch. (3)

SALESMAN—Sit. by energetic young man as collector or salesman; sober habits; best references. Ad. B 81, Post-Dispatch. (3)

SALESMAN—Sit. by expert clothing, furnishing, shoe salesman; good card writer and window trimmer; city or country. Ad. G 59.

SALESMAN—Sit. as city or road salesman by young man, 24 years of age, with 5 years' experience in wholesale dry goods house, or would like position in some town in Southwest Missouri. Ad. G 99, Post-Dispatch. (83)

WATCHMAKER—Competent watchmaker desires position immediately; have own tools; best references; good salesman. Ad. B 125, Post-Dispatch. (3)

WATCHMAN—Want steady sit. as day or night watchman by sober, reliable man, in or out of city. Ad. G 19, Post-Dispatch. (7)

WATCHMAN—An elderly, honest, sober man wishes position as night watchman in factory, lumber yard or wholesale house; can furnish good references; is reliable. Jos. M. Korronow, 4332 Clayton av.

YOUNG MAN—Young man wants to work in butcher shop Saturday afternoons and Sunday. Ad. G 16, Post-Dispatch.

YOUNG MAN—Sit. wanted by young man of good habits, to take care of one or two horses and lawn. Ad. B 137, P.-D. (3)

SITUATIONS WANTED—FEMALE.

BOOKKEEPER—Sit. by young lady as assistant bookkeeper or office work; 5 years' experience. 2423A S. 9th st.

BOOKKEEPER—Sit. wanted by a young lady as bookkeeper; experienced; reference; salary $10 week. Ad. E 54, Post-Dispatch. (3)

CHAMBERMAID—Sit. wanted by colored woman as chambermaid. Ad. 1429 Lucas.

CHAMBERMAID—Sit. by first-class chambermaid. Ad. M. T., 4038 Evans, upstairs.

CHAMBERMAID—Sit. wanted by colored girl as chambermaid or laundry work. 2613 Lucas av.

CHAMBERMAID—Sit. by colored girl as chambermaid or cook, in small family. 2128 Chestnut st.

COLORED WOMAN—Wants washing 2 or 3 days out or small bundles to bring home. Emma Hawkins, 1018 N. 8th st., rear.

COMPANION—Wanted by refined widow, unimcumbered, position as companion or ladies' maid; references if required. Ad. G 39, Post-Dispatch.

COOK—Sit. by colored girl as plain cook. 910 S. 3d st.

COOK—Sit. wanted by first-class married woman; cook or housework; want to room at place. Bell Hall, 2215 Scott.

COOK—Sit. by cook, in private family in city; $25; best references. Phone Lindell 4088.

SITUATIONS WANTED—FEMALE

COOK—Sit. wanted by good plain cook; private family or boarding house; references. 2116 Franklin, 2d floor.

COOK—Sit. wanted by middle-aged woman as cook and housekeeper; willing to do house work in small family; good references. Mrs. Farrell, 2901 Gamble.

DAY WORK—Day work, such as laundry work. 4127A Fairfax av.

DRESSMAKER—Sit. wanted by dressmaker by the day; good worker. Mrs. Sherman, 3613 Palm.

DRESSMAKER—Wishes a few more engagements in families; first-class work. 340 Morgan. (4)

HOUSEGIRL—Sit. wanted as housegirl by Southern colored girl. 2311 Morgan st.

HOUSEGIRL—Position by girl of 18 to do light housework. Ad. G 30, Post-Dispatch.

HOUSEGIRL—Sit. by young girl, 16, housework or plain cook. 6950 Manchester av.

HOUSEGIRL—Good girl wants sit. as housegirl or cook. Call or write 431 S. Theresa.

HOUSEGIRL—Sit. by housegirl or nurse; call or write. 4333 St. Ferdinand av.

HOUSEKEEPER—Sit. as housekeeper for elderly man. 1101 Palm st.

HOUSEKEEPER—Sit. as housekeeper as middle-aged lady; object home; call. 2628 Washington av.

HOUSEWOMAN—Sit. wanted by experienced woman for general housework, without washing; city reference. 3109 Easton av.

HOUSEGIRL—Sit. by experienced colored girl for housework or chambermaid. Call or write. 2731 Mills st.

HOUSEKEEPER—Married, wishes work in rooming house in exchange for rent. 2823 Lucas.

HOUSEKEEPER—Lady desires a position as housekeeper; competent and reliable; refs. 2420 Dickson st.

HOUSEWOMAN—Sit. wanted by colored woman to do general housework or as cook by week. Call 2724 Morgan st.

HOUSEWOMAN—Sit. by colored woman, housework in small family or boarding house. 2934 Lawton av.

HOUSEWOMAN—Sit. by honest, reliable colored woman for general housework; no washing. Call Thursday, 716 N. Jefferson.

HOUSEKEEPER—Sit. as housekeeper in widower's family, by lady of refinement and respectability. Ad. M., 7804 Virginia. (4)

HOUSEKEEPER—Sit. by middle-aged woman as housekeeper in plain family; best references. 1220 N. Sarah st.

HOUSEWOMAN—Sit. by middle-aged woman for light housework; no washing. 1727 S. 9th st.

HOUSEWORK—Lady with boy, 12, would like situation at housework; small family; small wages. Ad. G 54, Post-Dispatch.

HOUSEGIRL—Neat, respectable and reliable colored girl wishes housework, mending and to assist in good family; refs.; go home nights. Bomont 1808 L. J. D., 2919 Lawton.

HOUSEKEEPER—Sit. as housekeeper by middle-aged woman; good cook and manager; none but respectable people need call. 5198A Kensington av.

HOUSEKEEPER—Sit. as housekeeper by middle-aged widow with no encumbrances; best of references; for 1 or 2 adults. Ad. C 158, Post-Dispatch. (4)

LADIES—Sit. by two ladies to do cleaning from 8 to 5 p. m. Ad. all week, Miss L. Althoff, 6323 Audrey av., St. Louis County.

LAUNDRESS—Sit. wanted by first-class colored laundress; go out Thursday. 3531 Papin.

LAUNDRESS—Reliable colored woman wants washing by the day. Please call, 2009 Wash.

LAUNDRESS—Wants washing to bring home or go out. Call or write, 1625 Missouri, rear.

LAUNDRESS—Wants washing to take home; first-class references. 3631 Hickory st.

LAUNDRESS—Sit. wanted by colored laundress, out first part of week. Mrs. James, 1520 Austin st.

LAUNDRESS—Laundress wants work for Monday or Tuesday; call or write. A. Watkins, 3032 Belle av.

LAUNDRESS—Sit. wanted by first-class colored laundress, by day; references. 3212 Lawton.

LAUNDRESS—First-class laundress wants family washing to bring home; also rough dry. 617 N. Beaumont st. Bomont 2582. (3)

LAUNDRESS—Sit. wanted by first-class laundress to go out by the day or take home. 4327 Cottage av.

LAUNDRESS—Sit. wanted by colored laundress, small bundles to bring home; rough dry. 2902 Morgan. Bomont 2382.

LAUNDRESS—Sit. wanted by first-class laundress, 2 or 3 days this week; call or write. 1112 N. Leffingwell. May Mathews.

LAUNDRESS—First-class colored laundress wishes bundles to bring home; give first-class refs.; call or write. 2615 Morgan.

LAUNDRESS—Sit. wanted, washing and ironing; small bundles. Phone 557 Bomont. 712 Leonard.

LAUNDRESS—Wanted, washing, to go out by the day, by experienced colored laundress. Call 4567 St. Louis av.

LAUNDRESS—First-class laundress wants two days out in the week, Wednesday and Thursday. 811 N. 23d st.

LAUNDRESS—Experienced laundress wants washing to take home or go out by the day. 1824 Biddle st.

LAUNDRESS—White laundress wants family or bundle washing to take home. 3131 Franklin av.

LAUNDRESS—Good, reliable colored woman wants steady work first 2 days. 1409B Linden st. F. Vincent. (4)

LAUNDRESS—Sit. wanted by first-class colored laundress; go out Thursday and Friday. 3531 Papin st.

NURSEGIRL—Sit. by colored girl as nurse. 2645 Market st.

NURSE—Sit. as nurse on confinement cases; physicians' references. 3742 Page bl.

NURSEGIRL—Sit. by colored girl as nursegirl or general housework. 725 N. 22d st.

NURSE—Elderly lady wants place as nurse in confinement or light housework. Ad. 1818 N. Prairie; best of references.

NURSE—Sit. by neat, experienced nurse, for one baby; is patient and kind to children. Please write 7472 Hazel av., Maplewood.

PRIVATE SECRETARY—College girl graduate of good family wishes position as private secretary, personal, or in some school; had no experience. Ad. J 156, Post-Dispatch.

SEAMSTRESS—Sit. wanted by competent seamstress; can make ladies' and children's clothes; also plain sewing. Ad. C 19, Post-Dispatch. (4)

STENOGRAPHER—Young lady wishes stenographic work to take home or to do after 5 o'clock. Ad. B 130, Post-Dispatch. (4)

STENOGRAPHER—Permanent position by well-educated stenographer; $15 per week. Ad. G 51, Post-Dispatch. (83)

STENOGRAPHER—Sit. by young lady stenographer; experienced, neat and accurate. Ad. G 108, Post-Dispatch.

STENOGRAPHER—Sit. by young lady stenographer; first-class beginner, willing to work. Ad. G 11, Post-Dispatch. (5)

STENOGRAPHER—Sit. by first-class young lady stenographer; 6 years' experience in commercial and legal work; rapid, accurate. Ad. B 121, Post-Dispatch. (4)

STENOGRAPHER—Neat, accurate young lady desires position as stenographer; several years' experience; best of references. Ad. C 62, Post-Dispatch.

STENOGRAPHER Wtd.—Young man stenographer and practical bookkeeper, with ability and inclination to develop into a salesman of loose leaf ledgers and accessories; give age and experience. Ad. G 10, Post-Dispatch.

WET NURSE—Sit. as wet nurse. Mrs Havener, 1406 S. 9th st.

Help Wanted

MALE.

AXLE TURNERS Wtd.—Apply to American Car and Foundry Co., Madison, Ill. (8)

BAKER Wtd.—Third hand baker. 718 Chouteau av.

BAKER Wtd.—Light 3d hand or boy to learn trade. 6603 Michigan av.

BAKER Wtd.—To work as second hand; day work. 4137 Easton av.

BARBER Wtd.—For Wednesday evening, Saturday and Sunday; $6 guaranteed. 1600 N. Jefferson av.

BELLBOY Wtd.—Colored bellboy. Call at the Wellington Hotel, 715 Pine st.

BLACKSMITH Wtd.—Good blacksmith; steady work; good wages. Jess & Sturdy Carriage Co., Springfield, Mo.

BOILER MAKERS Wtd.—First-class union railroad boiler makers for out of town. Ad. G 20, Post-Dispatch. (7)

BOOKKEEPER Wtd.—Experienced, rapid penman, accurate; state age and salary. Ad. A 122, Post-Dispatch. (8)

BOY Wtd.—Boy at Salt Depot, 1003 Carr st.

BOY Wtd.—950 Goodfellow av.

BOY Wtd.—Drug store. 2631 Gamble st.

BOY Wtd.—Must be 14 years old. Columbia Box Co., 19th and North Market. (8)

BOYS Wtd.—Three boys. Apply Stephens Litho. and Engr. Co., 2d and Vine. (4)

BOYS Wtd.—14 years or over. Mengel Box Co., Folsom and Lawrence. (8)

BOYS AND GIRLS Wtd.—St. Louis Screw Co., 6000 N. Broadway. (5)

BOY Wtd.—Good, reliable boy to work in drug store; 15 years old. Garrison Pharmacy.

BOY Wtd.—Bright and intelligent office boy; must come recommended. Ad. B 153, P.-D.

BOY Wtd.—To learn plate printing. Roberts & Heineman, 704 St. Charles. (3)

BOY Wtd.—Bright errand boy. Typewritten Letter Co., 700 Pine st., sixth floor. (7)

BOYS Wtd.—Over 14 years of age. Moser Box Co., 288 Elm st.

HELP WANTED—MALE.

BOYS Wtd.—Errand boys. Mills and Averill, Broadway and Pine st. (4)

BOY Wtd.—Good, strong boy. Coal yard, 911 Chambers st.

BOYS Wtd.—Who have had some experience in upholstering shop; good pay. 3921 Fairfax.

BOY Wtd.—Baer's Hat Furnishing Co., 614-616 N. Broadway.

BOY Wtd.—Strong, intelligent boy, about 16 years; references required. 1216 Washington.

BOY Wtd.—At Luyties, Vandeventer and Laclede.

BOY Wtd.—In shop, to learn the picture business. Brey's Store. 710 N. Broadway.

BOY Wtd.—Arcade Tailoring and Pressing Co., Arcade Bldg., Cabanne.

BOY Wtd.—Boy to work in drug store. 1948 St. Louis av.

BOY Wtd.—Neat, bright boy. H. E. Holloway, 404 Victoria Bldg.

BOY Wtd.—Strong boy, in drug store. 231 and Dodier.

BOYS Wtd.—Intelligent boys between 14 and 15 years old, for wholesale house. Ad. B 53, Post-Dispatch. (8)

BOYS Wtd.—For wholesale house, several bright boys, about 15 years old; apply in own handwriting. Ad. B 55, P.-D. (8)

BOYS Wtd.—To learn trunkmaking trade. Apply Herkert & Meisel Trunk Co., 6th and O'Fallon sts. (8)

BOYS Wtd.—Inexperienced boys, to learn; good opportunity for bright, active boy. Apply 4th floor. Roberts, Johnson & Rand Shoe Co., Mississippi and Hickory. (4)

BOY Wtd.—By old established house, office boy, 15 to 17 years old; apply in own handwriting, giving references. Ad. G 13, P.-D.

BOY Wtd.—To be generally useful around shoe pattern shop. Apply 310 N. 11th st., 2d floor. (4)

BOY Wtd.—About 18 or 20 years old, to take orders and deliver. Grocery store, 1004 N. Sarah st.

BOY Wtd.—To do clerical work in office; splendid opportunity for the right person. Ad C 172, Post-Dispatch.

BOY Wtd.—Bright, young boy for delivery; references required. Call today, Stingel Sons, 2732 Manchester.

BOY Wtd.—Strong boy to learn grocery business; must live at home. Call 2925 Shenandoah. (4)

BOY Wtd.—An experienced house and dining room boy; colored; must have city references. Apply Thursday, 4749 Westminster.

BOY Wtd.—For general work in skirt factory. Modern Cloak, Suit and Skirt Co., southeast cor. 9th and Washington, 7th floor.

BOYS Wtd.—2 boys, about 15 years old, to work in sash and door factory. Huttig Sash and Door Co., 1206 Manchester rd.

BOYS Wtd.—20 boys for bottle shop work. Apply bottling department, Consumers' Brewery, 19th and Shenandoah.

BOYS Wtd.—To learn good trade. Roberts, Johnson & Rand Shoe Co., 13th and Mullanphy sts., 5th floor. (6)

BOY Wtd.—Bright boy, between 16 and 18, for office; good opportunity for advancement; address in own handwriting. G 72, Post-Dispatch.

BRIDGE ERECTERS Wtd.—12 steel bridge erecters. Stupp Bros. Bridge and Iron Co., 304 Frisco Bldg.

BUSHELMAN Wtd.—Must be good presser; steady work. 9 N. 14th st.

BUSHELMAN Wtd.—Good bushelman on repair work; wages from $15 up; also first-class ladies' tailor. 1308 Pendleton av.

BRICKLAYER Wtd.—Nonunion. Apply between 6 and 7. 3631 Finney av.

BRICKLAYERS Wtd.—Experienced in chimney construction. 912 Victoria Bldg. (4)

BRICKLAYER Wtd.—Thoroughly experienced in repairing bake oven; must have reference. Grand Av. Hotel, Grand and Olive.

BUSHELMAN Wtd.—Bushelman tailor; one willing to do some pressing. Call room 12, Wright Bldg., 8th and Olive, or 1106 Hamilton av.

BUTTON MAKER Wtd.—Experienced. St. Louis Button Co., 415 Lucas av. (3)

CANDY MAKER, ETC., Wtd.—Candy and ice cream maker for fine retail trade; references. Ad. J. Leon, Leadville, Colo. (3)

CARPENTERS Wtd.—Apply Armour & Co., National Stockyards, Ill. (6)

CARPENTERS Wtd.—Nonunion carpenters. 2632 Park av.

CARPENTERS AND CAR BUILDERS Wtd.—Apply at foot of Utah st. (8)

CARPENTERS Wtd.—And hedpers, for railroad depot work. Apply room 45, DeMenil Bldg., 7th and Pine sts.

CARPENTERS Wtd.—Two nonunion carpenters. Apply at 3728 Cozens av. after 5 p. m. sharp.

CARPENTERS, ETC., Wtd.—Carpenters and car builders. Apply American Car and Foundry Co., Madison, Ill. (8)

CAR REPAIRERS

Wanted; good car repairers, who thoroughly understand their business, for out of town; no trouble. Apply 23 S. 7th st. (4)

CHIPPERS WANTED.

Wanted, experienced chippers; day and night shift; can make $4 per day; no trouble. Commonwealth Steel Co., Granite City, Ill. (2)

CIGAR MAKERS Wtd.—Ury Cigar Mfg. Co., 705 N. 3d st.

CLERK Wtd.—German grocery clerk, with refs. 2651 Chouteau av.

COATMAKERS Wtd.—Two good coatmakers to work in the house; steady work. Mills & Averill Tailoring Co., Broadway and Pine. (6)

COATMAKER Wtd.—First-class coatmaker; good pay and nice shop. A. Caprio, Edwardsville, Ill.

COATMAKER, ETC., Wtd.—Good coatmaker, at once; also good bushelman. E. P. Schmid, 2820 Lafayette av.

COLLECTOR Wtd.—Experienced collector; must give first-class ref. Ad. C 6, P.-D. (5)

COLLECTORS Wtd.—Several good men to solicit and collect; liberal salary will be paid. 250 Arcade Bldg., East St. Louis, Ill.

COMPOSITORS—Pay no attention to advertisements for printers. Strike on. TYPOGRAPHICAL UNION NO. 8. (8)

CONCRETE LABORERS Wtd.—Colored concrete laborers; money any time. Grove and Kossuth avs.

COOK Wtd.—Fry cook. Ad. G 60, P.-D.

COOK Wtd.—Apply 1212 Olive.

COOK Wtd.—First-class man cook, with best of references; at once. 3501 Morgan.

COOK Wtd.—Man short-order and dinner cook. French Restaurant, 800 N. 6th st.

COOPERS Wtd.—3 or 4 good coopers; flat and round-hoop barrels; union wages; steady work. Carlyle Milling Co., Carlyle, Ill. (4)

DENTIST Wtd.—A dentist who has had experience in practice to do detail work among the dentists of the country for the Sanitol tooth preparations; only those who have had experience in detail work need apply. Ad. D. Weaver, the Sanitol Laboratory Co., St. Louis, Mo. (4)

DISHWASHER Wtd.—Man or woman. 802 O'Fallon st.

DISHWASHER Wtd.—Young man to wash dishes and make fires. 3694 West Pine.

DOCTORS Wtd.—Fine appearing, very gray physicians, registered in Missouri and Illinois; $200 to $300 per month; no traveling; also younger registered physicians, male or female, who can typewrite. Ad. 201 N. 12th. (8)

DRIVER Wtd.—Good, steady, sober driver. 4531 Maffitt av.

DRIVERS Wtd.—Three drivers. 2811 Clark av. Call this evening. Jas. J. Ryan.

DRIVERS Wtd.—For city delivery wagon, living near Taylor and Natural Bridge; must be steady. Woltjens Express, 620 N. 3d.

DRIVERS, ETC., Wtd.—Two drivers that can handle brick; also strong boys. 6134 Morganford rd.

DRUG CLERK Wtd.—Competent drug clerk, at once; references. Phone Delmar 2122.

DRUG CLERK Wtd.—Registered in Illinois; good wages; small town. Ad. J 153, P.-D. (3)

DRUG CLERK Wtd.—Good salary; must be thoroughly reliable; state age. Ad. Y 150, Post-Dispatch. (8)

DRUG CLERK Wtd.—Junior drug clerk; experience and city references required. Academy and Page.

ENGRAVER Wtd.—For silverware. Jaccard Jewelry Co., Kansas City, Mo. (8)

FIREMAN Wtd.—Experienced fireman for downdraft furnace. Inland Type Foundry, 12th and Locust.

FIREMAN Wtd.—Experienced; give age, refs. and salary expected; work in wholesale house heating system. Ad. A 126, P.-D. (4)

GROCERY CLERK Wtd.—17 or 18 years old; city experience. 3201 Laclede.

GROCERY CLERK Wtd.—Grocery clerk, driver; experienced and well recommended. 708 S. 4th st.

HELPER Wtd.—Candy maker's helper who has had experience at stick and hard goods. Busy Bee, 615 N. Broadway.

HOUSEMAN Wtd.—Good man for housework; must bring references. 4567 West Pine bl.

HOUSEMAN Wtd.—Experienced white houseman; references required. 3411 Pine.

HOUSEMAN Wtd.—White man for general housework. 4323 Morgan st.

HOUSEMAN, ETC., Wtd.—Houseman, porter and handy man. Park Hotel, 6600 Washington av.

HOUSEMAN Wtd.—Good houseman; middle-aged German preferred; call at once. 3501 Morgan st.

HOUSEMAN Wtd.—Experienced colored houseman who understands care of one horse; references. 3942 Washington bl.

JANITOR Wtd.—Strong young man as janitor and porter. 501 N. Main.

JEWELERS Wtd.—Jobbing jewelers. Fred G. Frey Mfg. Co., Globe-Democrat Bldg. (4)

HELP WANTED—MALE.

LABORERS Wtd.—Apply 2800 De Kalb st. (8)

LABORERS Wtd.—American Car Co., 1525 Old Manchester rd. (8)

LABORERS Wtd.—Five laborers; 7 a. m. Thursday. 4528 Manchester.

LABORERS Wtd.—Colored laborers for street work. Vandeventer and Shenandoah. Fruin & Colnon. (3)

LABORERS, ETC., Wtd.—Laborers and carpenters, at new coal station. Mitchell, Ill. Roberts & Schaefer Co., Chicago, Ill. (1)

LABORERS Wtd.—Colored laborers to shovel dry clay; pay every night. Apply to American Press Brick Co., 6500 Easton av. (8)

LABORERS Wtd.—Apply Car Department, American Car and Foundry Co., Madison, Ill. (8)

LABORERS, ETC., Wtd.—25 laborers, also men to handle scrap iron. M. Cohen, 23d and Gratiot. (3)

LABORERS Wtd.—25 laborers; money any time, 2 months' work. Between 21st and 22d, on Morgan. (5)

LABORERS Wtd.—Colored. Apply Foundry Dept., American Car & Foundry Co., Madison, Ill. (8)

LABORERS Wtd.—White. Apply Car Wheel Foundry, 2301 Kosciusko street. (8)

LABORERS Wtd.—At Vigus quarries. Take Creve Coeur street cars to Colorado railroad crossing and walk to Vigus; good board. (8)

MACHINISTS, ETC., Wtd.—First-class machinists and gasoline motor-car assemblers. St. Louis Car Co., auto dept., 5200 N. 2d. (7)

MACHINIST Wtd.—An allround machinist. Apply Heine Safety Boiler Co., 1213 Merchant st.

MACHINE HAND, ETC., Wtd.—Machine hand, also boy, 18 years old, for cabinet room. Furniture factory, 2620 N. 15th st.

MACHINISTS, ETC., Wtd.—Nonunion machinists and blacksmiths. Apply 1206 Chemical bldg. (4)

MACHINE HANDS Wtd.—Best wages to right man. Chas. L. Draper Planing Mill Co., Granite City, Ill.

MACHINISTS Wtd.—Before accepting employment in St. Louis or for outside points, call up machinists' headquarters, 1310 Franklin av. Strike on. Edw. J. McCullen, business agent. (83)

MAN Wtd.—Bright young man. 823 N. 4th st.

MAN Wtd.—To tend to furnace, horse and rig and do chores around the house. 2020 Olive.

MAN Wtd.—Young man with experience in grocery business. 3550 S. Broadway.

MAN Wtd.—Strong young man to drive teams. Call 206 Walnut st. (4)

MAN Wtd.—To build furnace fires and do chores around the house. 1804 Locust.

MAN Wtd.—Sober man at first-class dairy. 6500 Easton av.

MAN Wtd.—Handy with carpenter tools; steady job; inside work. 101 Barton.

MAN Wtd.—House and yardman (waiter); references required. Apply 8 to 10 mornings, 5 to 7 evenings. 3733 Bell av. (3)

MAN Wtd.—Young man for bundling and trimming cloaks. Bry & Bro. Cloak Co., 10th and Lucas av. (3)

MAN Wtd.—For job, with reliable references, in exchange for room and board. 4202 Delmar bl.

MAN Wtd.—Energetic young man to learn the cutting trade; good chance for wide-awake boy. 420 N. 9th st.

MAN Wtd.—To care for furnace for room and board, with privilege of working at any other place. 4632 Mcpherson.

MAN Wtd.—Intelligent young men, between 18 and 20 years of age; stock department, wholesale house; apply own handwriting. Ad. B 82, Post-Dispatch. (8)

MAN Wtd.—Young man, over 21 years, for night work, elevator and to take care of heating apparatus. Stratford Hotel, 8th and Pine sts.

MAN Wtd.—Young man with office experience; must write good hand and be quick and accurate at figures; refs. R. E. Funsten Dried Fruit and Nut Co., 300 N. Commercial st.

MAN Wtd.—Young man; must understand something about farming; on small place near Kirkwood. Gust Petzoldt, northwest corner Collins rd. and St. Louis-Kirkwood Suburban track.

MAN Wtd.—Young man of 16 to learn optical grinding, etc.; steady position and advancement; references required. Apply to Dr. G. Moritz, 7th and Locust. (8)

MAN Wtd.—For country place, near city; must be competent horseman, handy with tools and not afraid of work; if married can use wife if good cook. Ad. A 67, Post-Dispatch. (8)

MAN Wtd.—Young man to assist in our packing room; one having experience in packing glass preferred; apply SCHAPER BROS., Broadway and Franklin.

MEN Wtd.—Woodworking machine hands. American Car Co., 1525 Old Manchester rd. (8)

MEN Wtd.—In lumber yard; $1.50 day. Mengel Box Co., Folsom and Lawrence. (8)

MEN Wtd.—Five men to mop floors nights; pay every morning. Room 3, 404½ N. 10th.

MEN Wtd.—Good wages. National Lead Co., 10th and Clark.

MEN AND TEAMS Wtd.—Broadway and La Salle. McNamee & Son. (1)

MEN Wtd.—Any person willing to distribute our samples; $20 weekly. "Empire," 92 La Salle st., Chicago.

MEN, ETC., Wtd.—10 men and 10 teams, at Arsenal and Oak Hill, tomorrow morning. Davies Con. Co.

MEN, ETC., Wtd.—25 men and 25 teams; Garrison and Washington; 25 men, Vandeventer and Labadie. Wm. Ogle.

MEN Wtd.—60 section men, $1.50 per day; boarding house furnished; no fee. 2100 N. Broadway. (5)

MEN Wtd.—Two young men with experience in ward work. Mo. Pacific Hospital, California and Eads.

MEN Wtd.—50 men, at $2.35; also 25 quarrymen, $2.75 per day; 2 months' work. Broadway and Warren, James Ryan. (5)

MEN Wtd.—50 men, at $2.25; also 25 quarrymen, $2.75 per day; 2 months' work. Broadway and Warren, James Ryan. (3)

MEN Wtd.—To learn the metal polishing and buffing trade; good wages while learning. Ad. M 63, Post-Dispatch. (4)

MEN Wtd.—Able-bodied young men, about 20 years old, for stock department, wholesale house; apply own handwriting. Ad. B 51, Post-Dispatch. (8)

METAL POLISHERS—Pay no attention to advertisements for polishers or buffers; strike on. Metal Polishers' Union, No. 13. (7)

MILKER Wtd.—Good milker. 3457 Winnebago st.

OFFICE BOY Wtd.—Over 14 years of age. Apply Hydraulic Press Brick Co., King's highway and Frisco Ry. (3)

OFFICE BOY Wtd.—Room 307 Security Bldg., corner 4th and Locust.

OFFICE MEN Wtd.—Intelligent young men, between 16 and 17 years of age; office work; wholesale house; own handwriting. Ad. M 179, Post-Dispatch. (3)

OVERALL CUTTER—Experienced overall cutter for paying established business; will sell shares in concern. Ad C 49, Post-Dispatch.

PAINTERS Wtd.—Apply at once. 5095 Garfield av. H. C. Miller.

PAPER RULERS Wtd.—Experienced paper rulers; apply at once. Foote & Davies Co., Atlanta, Ga. (3)

PAVERS Wtd.—Brick pavers, street work, 24th and State, East St. Louis. F. McCabe, contractor.

PIPEFITTER Wtd.—Experienced pipefitter. Busy Bee, 615 N. Broadway.

PLASTERERS Wtd.—Two good plasterers, 4011-15 Labadie av., at once; inquire of architect.

PLASTERERS, ETC., Wtd.—Plasterers and plasterers' helpers; international men. Apply to F. Lederer, 507 Washington.

PLUMBERS Wtd.—Apply at once. 5095 Garfield av. H. C. Miller.

PLUMBER Wtd.—First-class plumber. Apply 3322 Commonwealth, Maplewood. 7:30 a. m. today.

PLUMBER Wtd.—Must be experienced; new work. W. W. Millaway & Co., 7275 Manchester av., Maplewood, Mo. (5)

PLUMBERS Wtd.—Two good men, nonunion plumbers, with tools; $4 day. Nicola Bros., 6th and State sts., Madison, Ill.

POLISHERS Wtd.—Experienced stove polishers for out of town. Ad. G 22, Post-Dis. (7)

PORTER Wtd.—3500 Laclede av.

PORTER Wtd.—Colored porter; barber shop. 1345 Academy.

PORTER Wtd.—Colored porter. Drug store, Jefferson and Chouteau.

PORTER Wtd.—Bar porter and boy. Algonquin Golf Club, Meramec Highlands car, Suburban line. (3)

PRESSER Wtd.—At once; steady work. Missouri Cleaners and Dyers, 800 Pine.

PRESSER Wtd.—Apply Hotel Jefferson, in rear.

PRESSERS Wtd.—Arcade Tailoring and Pressing Co., Arcade Bldg., Cabanne.

PRESSFEEDER Wtd.—H. Heuser Printing Co. Room 16 Allen Bldg., Broadway and Market st.

PRESSFEEDER Wtd.—Job pressfeeder. 1024 Marion st., Albert Barrett Printing and Stationery Co.

HELP WANTED—MALE.

PRESSMAN Wtd.—Job pressman for color and register work; steady position. Ad. G 75, Post-Dispatch.

REPRESENTATIVE Wtd.—Competent, energetic, experienced business man as St. Louis representative to manage branch office and increase present business in city; minimum investment $1000 and exceptional references required; good prospects for suitable party. Ad. Supt. Agencies, box 487, Milwaukee, Wis. (6)

RIVETERS Wtd.—Apply Car Department, American Car & Foundry Co., Madison, Ill. (8)

SALESMEN Wtd.—$25 per week and traveling expenses paid salesmen to sell goods to grocery dealers; experience unnecessary. Purity Co., Chicago. (83)

SAWYERS Wtd.—Band sawyers. Powitzky & Collins Carriage Woodwork Co., 2d and East Grand. (3)

SHEET IRON HELPERS Wtd.—At once. Joseph F. Wangler, Boiler and Sheet Iron Works Co.

SHOEMAKER Wtd.—For repairing. London Shoe Shop, East St. Louis, 433 Collinsville av. (7)

SHOEMAKER Wtd.—On jack, Jewish preferred; must get move on himself, speak little American. F. Cluff, 112 N. Topeka av., Wichita, Kan.

SOLDERERS Wtd.—For boiling off lard cans. Brecht Butcher Supply Co., 1210 Mullanphy st. (3)

SOLICITOR Wtd.—Bright, clean, young man, city solicitor; moderate salary; excellent future. J. A. Zellers, manager, 821 Pine.

STABLE MAN Wtd.—To take care of four horses; ref. required; sleep on premises. 3921 Fairfax av.

STAIRBUILDERS Wtd.—Apply at once. 5095 Garfield av. H. C. Miller.

STEAMFITTER Wtd.—To do house heating. Ad. C 188, Post-Dispatch.

STEAMFITERS Wtd.—Apply at once. 5095 Garfield av. H. C. Miller.

STOVE MOUNTERS Wtd.—For out of town. Ad. G 21, Post-Dispatch. (7)

TAILOR Wtd.—To do pressing and repairing; steady work; good wages. 451 N. Sarah.

TAILOR Wtd.—Allround tailor. Sam Schmidt, 5603 Chamberlain.

TAILOR Wtd.—On coats and bushelman. 2624 Olive.

TAILORS Wtd.—On ladies' coats; also good fitter. Model Skirt and Suit Co., 709 Washington av. (6)

TAILOR Wtd.—First-class ladies' tailor; good wages to right party. Apply J. B. Lerner, 83 Porter Bldg., Memphis, Tenn.

TEAMS Wtd.—To haul coal. Berry-Bergs Coal Co., 508 Manchester. (5)

TEAMS Wtd.—To haul macadam; Grand and Hickory. G. Evermann & Bros.

TEAMSTERS Wtd.—Steady work; $1.75 per day. 2906 Iowa av. Eyerman & Bros.

TEAMSTERS Wtd.—10 good teams, early in the morning. 2578A St. Louis av.

TEAMS Wtd.—For hauling merchandise. Report to St. Louis Transfer Co., 2d and Carr sts., and Broadway and Spruce sts.

TEAMS Wtd.—10 teams for wagon work, Kingsbury pl., west of Union, tomorrow morning. Davies Con. Co.

TEAMS Wtd.—50 teams, 50-foot beds; can make $5.50 per day; 2 months' work. Between 21st and 22d on Morgan. (5)

TEAMS Wtd.—At quarry, Grand av. and Forest Park bl. Bambrick Bros. Construction Co. (5)

TEAMS, ETC., Wtd.—10 teams, 50-ft. beds, and men. Indiana and Ann, in morning. W. J. Redmond & Co.

TEAMS Wtd.—50 teams to haul brick. Inquire Donk Bros. coal office, Main and Dorcas; $4.75 per day; money any time; 6 months' work; call up Delmar 1300L.

TEAMS Wtd.—To haul dry clay; wagons furnished, $4.50 per day. Apply to American Press Brick Co., 6500 Easton av. (8)

TINNER'S HELPER Wtd.—1905 S. Jefferson.

TINNER Wtd.—Good tinner. 2812 Manchester.

TINNER Wtd.—Or good helper. Apply 455 N. Sarah st.

TINNERS Wtd.—Ten good tinners. 6725 S. Broadway. (3)

TINNERS, ETC., Wtd.—Tinners and tinner's helpers. West End Cornice Works. 4722 Delmar; both phones.

UPHOLSTERERS Wtd.—Two upholsterers at 3921 Fairfax av.

VARNISHER Wtd.—Experienced on furniture. Factory, 2620 N. 15th.

WAITER Wtd.—First-class waiter; call at once. 3501 Morgan.

LABORERS Wtd.—Colored. Apply Car Wheel Foundry, 2301 Kosciusko street. (8)

LABORERS Wtd.—White. Apply Foundry Dept., American Car & Foundry Co., Madison, Ill. (8)

YOUNG MAN Wtd.—To work in tinshop and at 5 p. m. 3606 Natural Bridge road.

WANTED, FIFTY BOYS.

Apply Anheuser-Busch Bottling Dept., 11th and Pestalozzi. (7)

SALESMEN WANTED.

SALESMEN Wtd.—Live, hustling salesmen. 515 Victoria Bldg., 8th and Locust sts. (1)

SALESMAN Wtd.—To canvass in city; trial expenses guaranteed. 2731 Franklin av. (3)

SALESMEN Wtd.—For city; new proposition; salary and commission. Manager, 1104 Pine. (5)

SALESMEN Wtd.—Three experienced stove salesmen; salary $1200-$1500. Hapgoods, 916 Chemical Bldg.

SALESMEN Wtd.—To salesmen of good appearance, who are not afraid of hard work; salary and commission to right party. Conroy Piano Co., 1100 Olive st. (8)

SALESMEN Wtd.—Several specialty salesmen, with at least two years' experience; salaries from $1200-$1800. Hapgoods, 916 Chemical Bldg.

SALESMAN Wtd.—A live, up-to-date traveling salesman who can begin work at once and who has had experience interviewing the better class of business men. For personal interview, address A 127, P.-D. (5)

SALESMAN Wtd.—Experienced salesman to travel in Georgia and Florida for good St. Louis house; well known in territory; position will pay $300 month; permanent. Ad. G 120, Post-Dispatch.

SALESMAN Wtd.—Special inducements for first-class man to sell Louisiana and Florida plantation bonds in St. Louis and vicinity on commission; beautiful literature and three years' successful record; immediate application, with necessary references, will secure exclusive territory. Ad. President, 878 Drexel Bldg., Philadelphia.

SALESMAN Wtd.—First-class boys' and children's clothing salesman; none other need apply. Ad. A 128, Post-Dispatch.

MANAGER Wtd.—For our St. Louis office; liberal salary and commission; yearly contract. Telephone Specialty Co., 95 Liberty st., New York. (1)

AGENTS WANTED.

AGENTS Wtd.—Either sex, can make $10 per day; new ticket. Olive Studio, 720 Olive. (14)

AGENTS Wtd.—Experienced men and women to sell photo tickets; something entirely new. Geneill, 506 Olive st. (8)

AGENTS Wtd.—Who are satisfied with $25 weekly and willing to work; call any evening 8 o'clock, room 15, 2313 Olive. (6)

AGENTS Wtd.—To follow prospects; salary to the right party. The Olive, 4105-07 Olive. (8)

AGENTS Wtd.—$3 to $7 per day selling new household necessity to families and to trade; experience unnecessary; nothing like it; less than $10 starts you; answer quick. Radium Chemical Co., 500 Bradley bldg., St. Paul. (4)

EVERYBODY uses Bushnell's Liquid Foot Ease; it makes the feet glad and destroys the obnoxious odor of sweaty feet; sent anywhere for 25c. 2837A Olive st. (6)

HAVE your own business; no money necessary; we want resident agents in localities where not yet represented to sell teas, coffees, spices, extracts and baking powder to consumers; best premiums ever offered; all goods guaranteed as represented or money refunded. For further information address Athletic Tea and Coffee Co., Country Dep., 801 N. 2d st., St. Louis. (83)

TICKET SELLERS Wtd.—6 photo ticket sellers; new holiday offer; quick seller; good pay. Call at once, Murello, 1314 Olive. (8)

PARTNERS WANTED.

PARTNER Wtd.—In 40-room hotel; a good chance for live man; well established. H. H., 2702 Washington av. (3)

PARTNER Wtd.—Young lady or gentleman, with services; must have $3000; good established business; auto supplies. Ad. G 44, Post-Dispatch. (5)

EXTRA opportunity to establish his own business for an experienced, progressive, realty salesman; must have good working acquaintance with owners; references must accompany application. Ad. G 24, Post-Dis.

The Sunday Post-Dispatch has over ONE-HALF MILLION more readers than any other newspaper west of the

SHOE WORKERS WANTED.

ASSEMBLERS Wtd.—Good assemblers. Giesecke-D'Oench-Hays Shoe Co., 1308 N. 16th.

BOYS Wtd.—Boys to buff shanks. Hamilton-Brown Shoe Co., Jefferson and Randolph. (4)

CUTTERS Wtd.—Top and trimming cutters. Wertheimer-Swartz Shoe Co. (6)

CUTTERS Wtd.—On men's work. Courtney Shoe Co., 21st and Lucas.

CUTTERS Wtd.—On women's fine shoes. Brown Shoe Co., 18th and Wash.

CUTTERS, ETC., Wtd.—Cutters and trimming cutters on ladies' work; also boys to learn. Factory No. 1, St. Louis and Jefferson.

CUTTERS Wtd.—Kid cutters and trimming cutters. Roberts, Johnson & Rand Shoe Co., 13th and Mullanphy sts. (4)

CUTTERS Wtd.—At once, cutters on men's and women's work. Watson-Plummer Shoe Co., Dixon, Ill. (8)

EDGE TRIMMERS Wtd.—On women's shoes. Selz, Schwab & Co., Elgin, Ill. (5)

HEEL SCOURER Wtd.—On men's work. Courtney Shoe Co., 21st and Lucas.

LIFT CUTTERS Wtd.—Experienced lift cutters. Peters No. 1, St. Louis and Jefferson.

LIFT CUTTERS, ETC. Wtd.—Lift cutters and Gam insole operators on men's work. Courtney Shoe Co., 21st and Lucas.

OPERATOR Wtd.—McKay operator. Goodbar Shoe Co., Laclede and Vandeventer.

OPERATORS Wtd.—Niggerhead operators on men's fine welts. Hamilton-Brown Shoe Co., 21st and Locust. (4)

OPERATORS Wtd.—Good niggerhead operators. Giesecke-D'Oench Hays Shoe Co., 1308 N. 16th st.

OPERATORS Wtd.—On pulling-over machine on men's fine welts; cutters and trimming cutters on men's work and first lasters on children's turns. Hamilton-Brown Shoe Co., 21st and Locust. (3)

PULLERS-OVER Wtd.—On women's McKay work. Brown Shoe Co., Blue Ribbon Plant, Jefferson and Mullanphy.

SHOEMAKER Wtd.—Steady work. Banner Shoe Co., 1044 N. Vandeventer av.

SHOEWORKERS Wtd.—Niggerhead operators on ladies' McKay; boys to ink edges. Wertheimer-Swarts Shoe Co.

SHOEWORKERS Wtd.—Cutters on women's work; also lining cutters, trimming cutters and boys to learn in cutting room. Peters Shoe Co. 12th and North Market.

CANVASSERS AND SOLICITORS.

CANVASSERS—$14 worth of art and histories free with 10c a week magazine proposition; city and country. No. 416, 821 Chestnut st.

CANVASSERS Wtd.—Two experienced canvassers; must be expert and topnotchers at the business or can't use; we've got the real thing for hustlers; big money for right men. Ad. A 129, Post-Dispatch. (76)

SOLICITORS Wtd.—3 experienced lady solicitors; salary $12 per week; permanent. Murillo, 1314 Olive. (8)

SOLICITORS Wtd.—We have a seller; liberal commission; something that appeals to any and all investors; write quick for choice of territory and particulars. Ad. C., Lockbox 512, Alexandria, La. (5)

SOLICITORS Wtd.—20 young men to solicit for trading stamps company; large commissions and splendid chance for advancement; call mornings, 9 o'clock. 1515 S. Broadway. (5)

TRADE SCHOOLS AND AGENCIES.

COOK Wtd.—Girl to cook; small family; $20; also young girl to assist. 3606A Finney.

MEN AND BOYS Wtd.—Plumbing, bricklaying, plastering; trades pay $5 to $8 day; we teach you in 3 months; position guaranteed; free catalogue; visitors welcome. Coynes Trade School, 4973-75 Easton av., St. Louis. (8)

HELP WANTED—FEMALE.

HOUSEHOLD HELP.

7c a Line.

COOK Wtd.—City references; good wages. Apply 5539 Clemens av.

COOK Wtd.—First-class cook; good wages. 5175 Morgan.

COOK Wtd.—Competent cook, for family of three. Apply 4624 McPherson av.

COOK Wtd.—Girl as cook; family of two. 5565 Cabanne. (4)

COOK Wtd.—For small family; good home; good wages. 4950 Forest Park bl.

COOK Wtd.—Good cook; no washing or ironing; references. 5123 Cabanne.

COOK Wtd.—White or colored cook; good wages. 5148 Wells.

COOK Wtd.—Experienced cook; references required. 3733 Washington.

COOK Wtd.—Good cook; no washing; go home at night. 3129 Bell.

COOK Wtd.—White or colored; for boarding house. Foerstel Bros., Boyle and Clayton.

COOK Wtd.—First-class white cook; no laundry work; immediate employment; highest wages. 4322 Lindell bl. (3)

COOK Wtd.—For country; good wages; no objection to child; apply Thursday. No. 26 Lewis pl.

COOK, ETC., Wtd.—Cook, $20; also house and dining room maid, $20; family of three; references required. 3417 Pine st.

COOK Wtd.—Thoroughly experienced tidy cook with best references; good wages. Apply 48 Vandeventer pl.; phone Lindell 521.

COOK Wtd.—First-class cook and to do housework, 8 rooms, steam heat, janitor; family of 3, grown; no laundry. 3933 McPherson.

COOK Wtd.—Girl to do cooking in small family and assist in housework; good wages; good home. 4950 Forest Park bl.

COOK Wtd.—A real good cook; young German woman from country preferred; permanent; good wages. Dr. C., 201 N. 12th st.

GIRL Wtd.—Young girl to assist in care of children; good wages. 12A S. Euclid. (4)

GIRL Wtd.—In restaurant. 2406 S. Broadway.

GIRL Wtd.—In small family, with or without washing. 5213 Minerva.

GIRL Wtd.—General housework. 1320 N. Broadway.

GIRL Wtd.—Reliable white girl; no outside work. 5162 Cabanne. Phone Forest 3246.

GIRL Wtd.—Experienced girl for cooking and laundry work; good wages. 5175 Morgan. (3)

GIRLS Wtd.—Machine girls and vest operators, $10 week; basters, $5 week. 621 Lynch st. (4)

GIRL Wtd.—Good white girl to cook and do general housework; will pay good wages. Mrs. M. Fleischer, 258 Grove st., Memphis, Tenn. (8)

GIRL Wtd.—By Oct. 15, good girl for cooking and taking care of home; we pay big for right party and appreciate good and willing girl. Ad. B 136, Post-Dispatch. (3)

HOUSEGIRL Wtd.—Girl to do general housework; small family. Call 4326 Olive. (4)

HOUSEGIRL Wtd.—Girl for general housework, at 4033 Washington bl. (3)

HOUSEGIRL Wtd.—For housework in small flat. 6040A Suburban.

HOUSEGIRL Wtd.—For general housework; no washing or outside work. 5869 Cates. (4)

HOUSEGIRL Wtd.—To help with general housework. 5138 Page bl.

HOUSEGIRL Wtd.—For general housework. 5140 Morgan.

HOUSEGIRL Wtd.—Girl for plain housework; small family; good home. 1336 Lafayette.

HOUSEGIRL Wtd.—Girl for upstairs work and care for baby 2 years old. 4309 Pine.

HOUSEGIRL Wtd.—For general housework; small family. 515 Morgan, Lyon Store.

HOUSEGIRL Wtd.—For general housework; 3 in family. 4425 Berlin av.

HOUSEGIRL Wtd.—Good German girl general housework; small family. 2822 Pine.

HOUSEGIRL Wtd.—About 15 years old, to help in housework. 4216 Norfolk av.

HOUSEGIRL Wtd.—Girl or middle-aged woman for housework; no washing. 4028A Page.

HOUSEGIRL Wtd.—German girl for upstairs work and assist in laundry. 3741 Washington.

HOUSEGIRL Wtd.—White girl for general housework; in flat. 4350 Olive.

HOUSEGIRL Wtd.—For general housework. 2831 N. 23d st.

HOUSEGIRL Wtd.—For general housework; good wages. 3632 Cleveland av. (4)

HOUSEGIRL Wtd.—Girl for general housework; three adults. 3631 Page.

HOUSEGIRL Wtd.—Girl for general housework; $17. 3814 Maffitt av.

HOUSEGIRL Wtd.—For general housework in private family. 3637 Finney.

HOUSEGIRL Wtd.—For general housework. 1027 Park av.

HOUSEGIRL Wtd.—For general housework; no outside work. 3655 Flad av.

HOUSEGIRL Wtd.—Experienced girl for general housework. 4624 Cook av.

HOUSEGIRL Wtd.—Young girl to assist with general housework. 3893 Washington.

HOUSEGIRL Wtd.—Girl for general housework; two in family. 4419 West Pine bl.

HOUSEGIRL Wtd.—For general housework; good pay and good home. 1002 Geyer av.

HOUSEGIRL Wtd.—Young girl to assist with housework. 4185 Delmar bl.

HOUSEGIRL Wtd.—Girl for general housework; no washing. 1907 Geyer av. (4)

HOUSEGIRL Wtd.—Girl for light housework; no washing. 3145 Hawthorne. (4)

HOUSEGIRL Wtd.—Young white girl to do general housework. 1633 California av. (5)

HOUSEGIRL Wtd.—Girl for general housework; small flat; good wages. 5042A Delmar.

HOUSEGIRL Wtd.—Housegirl. Northeast corner Webster and Thomas sts., Kirkwood.

HOUSEGIRL Wtd.—Girl for general housework; small family; flat. 4444 Delmar bl.

HOUSEGIRL Wtd.—House and dining-room girl. 83 Vandeventer pl.

HOUSEGIRL Wtd.—Young girl to assist with general housework. 3301 Shenandoah.

HELP WANTED—FEMALE.

HOUSEHOLD HELP.

7c a Line.

HOUSEGIRL Wtd.—For general housework; no washing. 2804 Eads av.

HOUSEGIRL Wtd.—Good white girl; general housework; in family two. 3108 Easton. (4)

HOUSEGIRL Wtd.—For general housework. 4358 McPherson av. (4)

HOUSEGIRL Wtd.—Girl to assist in housework. 3515 Sullivan av.

HOUSEGIRL Wtd.—Good girl for general housework; good wages. 3219 Sullivan av.

HOUSEMAID Wtd.—Experienced housemaid; family of three. Apply 4624 McPherson av.

HOUSEGIRL Wtd.—Girl for general housework; no washing and good wages. 4217 Cook av. (4)

HOUSEGIRL Wtd.—Young girl, assist with general housework. 3235 Geyer av., between Compton and Louisiana.

HOUSEGIRL Wtd.—Young German girl for general housework. 4950 McPherson av., 2d floor; no washing. (3)

HOUSEGIRL Wtd.—Good girl for housework, in family of two; good home. 3551 Henrietta st.

HOUSEGIRL Wtd.—Good colored girl for general housework; good wages. Apply 3929 Kennerly av.

HOUSEGIRL Wtd.—Experienced girl for general housework; no laundry or outside work; small family; good wages. 4946 Washington.

HOUSEGIRL Wtd.—Good woman or girl to assist general housework; small child not objectionable. 1338 Blackstone. (5)

HOUSEGIRL Wtd.—For general housework; no washing or ironing; good wages. 2840 Henrietta st.

HOUSEGIRL Wtd.—Colored girl or woman for general housework; must have references. 2222A Carr.

HOUSEGIRL Wtd.—Girl for general housework; small family; no children; good place; permanent. 3507 Lafayette. (8)

HOUSEWOMAN Wtd.—Middle-aged woman for general housework. Call today, 3104 Washington, immediately.

HOUSEGIRL Wtd.—Colored girl for general housework; no washing or ironing. 3941 Westminster pl. (5)

HOUSEGIRL Wtd.—For general housework; German preferred; references. 5212 Raymond.

HOUSEGIRL Wtd.—White girl to assist with general housework; keep man; no outside work. 5159 Morgan st.

HOUSEGIRL Wtd.—For general housework; steam heated apartment; lower floor. 4050 McPherson. (5)

HOUSEGIRL Wtd.—For general housework; no washing or outside work. 4120 McPherson av.

HOUSEGIRL Wtd.—For general housework; with or without washing. 2911 Rauschenbach av. (4)

HOUSEGIRL Wtd.—For general housework; small family; flat; good home; good wages. 4713 Vernon av.

HOUSEGIRL Wtd.—German girl for general housework; small family; no children. 2843A Russell av.

HOUSEGIRL Wtd.—Good, healthy, German girl for general housework; small family. 5325A Ridge av.

HOUSEGIRL Wtd.—Girl to do housework and assist with cooking; wages $20 per month. 3885 Washington.

HOUSEGIRL Wtd.—Good, reliable white girl for general housework; very desirable home. 4943 Reber pl.

HOUSEGIRL Wtd.—Young girl, help housework; family of 2; no washing or ironing. 3501 Humphrey st. (3)

HOUSEGIRL Wtd.—White girl for general housework; 2 in family. Apply at drug store. 1801 Olive st. (4)

HOUSEGIRL Wtd.—Good German girl for general housework in family of four. 6104 Easton av. (4)

HOUSEGIRL Wtd.—Girl for general housework in apartment; small family. 5390A Bartmer. (3)

HOUSEGIRL Wtd.—For general housework; German preferred. Call Mrs. Morris, 966 Chouteau av. (1)

HOUSEGIRL Wtd.—For general housework; small flat; 3 in family; no washing; good place. 1909 Virginia av., between Russell and Geyer.

LAUNDRESS Wtd.—Good laundress. 4548 Forest Park bl., second floor east.

LAUNDRESS Wtd.—To take home family washing. 6 Shaw pl.

LAUNDRESS Wtd.—Woman for laundry; $6 week. 911 N. Taylor.

LAUNDRESS Wtd.—Good laundress; call at once. 3503 Iowa av.

LAUNDRESS Wtd.—First-class laundress one day each week. 2146 Allen av. (4)

LAUNDRESS Wtd.—First-class laundress. Apply 5890A Bartmer. (3)

LAUNDRESS Wtd.—White laundress, take washing home; good work and reasonable. 20 N. Spring.

LAUNDRESS Wtd.—First-class laundress to assist with housework; apply Thursday before 1 o'clock. 4931 Berlin av.

LAUNDRESS Wtd.—Reliable first-class laundress to take work home who can give the best references. Call at Hamilton Hotel, Room 428, 8 p. m., today.

NURSE Wtd.—Nurse for walking infant; references required. 1722 Simpson pl. (5)

NURSE Wtd.—White girl for nurse; city references required. 3907 West Pine bl. (4)

NURSE Wtd.—White nurse to take care of walking child and infant; references required. Apply 4937 Berlin av.

WASHERWOMAN Wtd.—Good washerwoman, washing and ironing; must take home. Call clairvoyant, 1564 Lafayette av.

WOMAN Wtd.—Old lady to care for two children during working hours. 1924 N. 11th.

WOMAN Wtd.—Settled middle-aged woman, general housework; no washing; call at once. 5638 Maple av. (4)

WOMAN Wtd.—An old lady without a home can find a good home for light housework. 1315 Montgomery st.

WOMAN Wtd.—Good woman to do washing and ironing; good pay. Call at 1504 St. Louis av.

WOMAN Wtd.—An elderly lady to assist at home; a good home and some cash; call evenings. 5057 Delmar bl.

GENERAL FEMALE HELP.

ADDRESSER Wtd.—Lady who writes a good, plain, quick hand, for addressing envelopes; $5 per week. Ad. E 72, Post-Dispatch.

BINDERY GIRLS Wtd.—Experienced bindery girls; steady work. Merry & Nicholson Printing Co., 108 Vine st. (5)

BOOKKEEPER Wtd.—Assistant bookkeeper and entry clerk; rapid, accurate. Lincoln Mercantile Co., 1828 Pine st.

BOOKKEEPER Wtd.—Girl with some experience at bookkeeping; good position to one willing to work. Monarch Waist Co., 420 N. 9th st.

CHAMBERMAID Wtd.—Colored chambermaid. Burlington Hotel, 1624 Market.

CHAMBERMAID Wtd.—Experienced white chambermaid, who can take charge of linen room; call at Wellington Hotel, 715 Pine st.

COOK, ETC., Wtd.—Experienced woman cook, $7, and dining-room girl, $5 week, in restaurant. 1126 Chouteau av.

DETECTIVE Wtd.—Cheap, reliable, lady detective. Ad. G 38, Post-Dispatch. (4)

EMBROIDERY GIRLS Wtd.—Bonaz machine. Bry & Bro. Cloak Co., 10th and Lucas. (8)

FEEDER Wtd.—Experienced ruling machine ruler. August Gast Bank Note Co., 21st and Morgan. (4)

FINISHERS, ETC., Wtd.—Experienced finishers and hand sewers on coats; also girls over 14 to learn; steady work. Mills & Averill Tailoring Co., Broadway and Pine. (7)

FOREWOMAN Wtd.—Ladies' tailoring establishment; located in Indiana; state experience and salary. Ad. G 100, Post-Dispatch.

GIRLS Wtd.—814 N. Broadway.

GIRL Wtd.—As cook. 5673 Cabanne.

GIRLS Wtd.—To work in stock room. Apply 308 N. 15th st., 3d floor. (3)

GIRLS Wtd.—Steady work; good pay. 512 N. Main. (5)

GIRLS Wtd.—Ten girls wanted to fold circulars. Apply 1421 Olive, 2d floor.

GIRLS Wtd.—Experienced in labeling and packing cereals. 7 N. 2d st. (3)

GIRL Wtd.—Girl in candy shop. 517 Poplar st. (3)

GIRLS Wtd.—At Luyties, Vandeventer and Laclede.

GIRL Wtd.—To help in dining room and restaurant. 1013 Old Manchester rd.

GIRLS Wtd.—For light factory work. Apply 3117 N. Broadway. (4)

GIRLS Wtd.—Good chance to learn. Moser Box Co., 208 Elm st.

GIRLS Wtd.—To paint lard cans. Brecht Butcher Supply Co., 1210 Mullanphy. (3)

GIRLS Wtd.—Girls for light work; good wages. J. W. T. & Co., 806 Spruce st. (4)

GIRLS Wtd.—Operators on pants; power machine. 3031 S. 7th st.

GIRL Wtd.—Girl to fill orders, dry goods department; experienced. 1828 Pine st.

GIRL Wtd.—Young girl to help in restaurant, for 4 weeks. 1223 Chouteau.

GIRLS Wtd.—Girls to operate metal working machine; $7 to $10 per week. C. Heinz Stove Co., 14th and Poplar.

GIRLS Wtd.—In the folding box department; good wages. St. Louis Paper Box Co., 21st and Randolph. (4)

GIRLS Wtd.—Girls for factory work; 14 to 18 years; steady employment; $4.75 per week to start. Southern Mills, 1428 S. 9th st. (3)

GIRLS Wtd.—Girls for factory work, 14 to 18 years; steady employment; $4.75 per week to start. Standard Mills, 1026 S. 11th st. (7)

GIRLS Wtd.—Girls over 14 years old for factory work. Home Cotton Mills, 2d and Barton st. (5)

GIRLS Wtd.—Experienced in bundling and trimming cloaks. Bry & Bro. Cloak Co., 10th and Lucas av. (3)

GIRLS Wtd.—Candy and chewing gum wrappers; good pay. Missouri Candy Co., 300 N. Main st.

HELP WANTED—FEMALE.

GENERAL FEMALE HELP.

GIRLS Wtd.—To set type; clean, steady work; experience not necessary. Inland Type Foundry, 12th and Locust sts. (4)

GIRLS Wtd.—Girls about 14 or 15 years of age with some experience in bindery. Greeley Printery, 15th and Pine.

GIRLS Wtd.—Girls, 14 years and up, to do ribboning and learn sewing on power machine; paid while learning. Sterling Mfg. Co., 1419 Olive st., 5th floor. (6)

GIRLS Wtd.—10 strong girls, age 17 years or over, to earn shirt ironing; all new shirts; clean work; steady work; paid while learning. Ferguson-McKinney Laundry, 2309 Madison st. (4)

GIRLS Wtd.—Inexperienced girls to learn; change for advancement; apply fourth floor. Roberts, Johnson & Rand Shoe Co., Mississippi and Hickory.

HAND SEWERS Wtd.—And machine hands on coats; also some to learn; good pay. Newman & Biehle, 1009 Olive ( )

JANITRESS WANTED. Apply Mr. Rutledge, 9th floor Mermod-Jaccard Bldg., Broadway, cor. Locust.

JOB PRESSFEEDERS Wtd.—Greeley Printery, 15th and Pine.

KITCHEN HELPER Wtd.—Call at once. 912 N. Taylor. (4)

LADIES Wtd.—To make Sanitary Belts; material all cut, ready to sew; $1.20 per dozen; particulars stamped envelope. Lenox Co., Dept. A52, Chicago.

LADY Wtd.—Nice lady to attend clairvoyant parlor; good salary; call at once. Hellscher, 1564 Lafayette av.

LADY Wtd.—Lady to travel; references required; salary $21 per week; expenses advanced; no capital required. J. S. Ziegler & Co., Chicago. (53)

LADY Wtd.—Young lady in cloak and suit department, to learn alteration and fitting; good opportunity. The Good Store, 1205 Franklin.

LADY Wtd.—Young lady for cost department of manufacturing company; accurate at figures and neat hand; High School graduate preferred. Ad. C 91, Post-Dispatch. (4)

MANAGER Wtd.—Lady manager in each county; straight salary, $18 a week and expenses; your office at home. F. Pack, Dept. 63, St. Joseph, Mo. (70)

OFFICE GIRL Wtd.—Bright girl, quick and accurate at figures, to assist with office work; must be grammar school or High School graduate; small salary to start with. Address, in your own handwriting, G 64, Post-Dispatch.

OPERATORS Wtd.—Machine operators on pants. 2719 Chippewa st. (8)

OPERATORS Wtd.—Experienced on sateen and silk petticoats; learners taken and paid while being taught; guaranteed steady work. Ferguson-McKinney Petticoat Factory, 1006 Locust st., 4th floor; take elevator. (8)

OPERATORS Wtd.—Experienced operators on power machines to make ladies' white lawn waists; best prices and steady work; guaranteed. Apply Premier Shirtwaist, 300 N. 10th, bet. Olive and Locust. (8)

OPERATORS Wtd.—Experienced on gowns, drawers, skirts and corset covers; also have fellers and hemstitchers; learners taken and paid while being taught. Ferguson-McKinney Muslin Underwear Factory, 1006 Locust st., 3d floor; take elevator. (8)

OPERATORS Wtd.—Operators on overalls and jumpers; new power machines. Red Riamond Clothing Co., 1117 Locust st. (4)

PACKERS Wtd.—50 SODA CRAKER PACKERS. MANEWAL-LANGE BISCUIT CO., 15TH AND CLARK. (8)

PANTRY GIRL Wtd.—Granville Hotel, 914 N. Grand.

PIANIST Wtd.—Girl or lady; one who plays piano, to travel. Ad. G 37, Post-Dis. (4)

SALESWOMEN Wtd.—Live, hustling saleswomen. 515 Victoria Bldg., 8th and Locust sts. (1)

SALESLADIES Wtd.—Experienced salesladies for glove department. Apply to superintendent, B. Nugent & Bro. Dry Goods Co. (8)

SALESLADIES Wtd.—Experienced fur and cloak salesladies. Must have Broadway experience. Good pay and steady positions. SONNENFELD'S CLOAK DEPT. Broadway and St. Charles.

SALESLADY Wtd.—Experienced glove saleslady. Apply DIEL'S, 9th and Olive.

SCRUBWOMAN Wtd.—Steady work. 710 Franklin av.

SCRUBWOMAN Wtd.—By the day, for house cleaning. Apply 4624 McPherson av.

SHIRTMAKERS Wtd.—5 experienced operators to make front, 5 for sleeves, 5 for plaiting and one for buttonhole machine; guaranteed steady work with good pay and absolutely wholesome and genteel surroundings. The Paul E. Wolff Shirt Co., 815 Washington. (4)

SHIRTMAKERS Wtd.—On all parts; also girls to learn; we pay while learning; special inducements given to experienced operators; best lighted and ventilated work rooms in the city; steady work all the year round and good pay. New Era Shirt Co., 905-907 Lucas av.

SKIRTMAKERS Wtd.—Experienced skirtmakers; best prices paid in the city; steady work. Freligh Cloak and Suit Co., s. w. cor. 14th and Locust, entrance on 14th st. (4)

SKIRT OPERATORS Wtd.—50 experienced operators; steady work, highest pay to competent hands. Apply Ferguson-McKinney Skirt Factory, 1006 Locust, 5th floor. (8)

STENOGRAPHER Wtd.—Stenographer for commercial correspondence; state salary. Ad. G 36, Post-Dispatch. (5)

TAILORESS Wtd.—On coats; first-class wages paid; call today. 1104 Emmet.

TYPEWRITER Wtd.—Lady, about 25 years old, for office work; must operate typewriter; state experience; $10 week. Ad. C 60, P.-D.

TYPEWRITIST Wtd.—For general office work; state in handwriting whether fast Oliver operator, age, experience and salary expected. Postoffice Box 985. (4)

WAISTMAKERS, ETC., Wtd.—Waist and skirt makers. 4129 Delmar bl.

WAITRESS Wtd.—At once. 2722 Franklin.

WAITRESS Wtd.—Experienced waitress; must speak German. 1126 Chouteau.

WAITRESSES Wtd.—At 220 N. 7th st. The White Kitchen. (8)

WAITRESSES Wtd.—Two experienced girls. 2842 Olive st.

WAITRESS Wtd.—Apply at American Restaurant, 209 S. Broadway.

WAITRESS Wtd.—For restaurant. 3835 Finney av.

WAITRESSES Wtd.—Two dinner girls; wages $4.25 per week; every other Sunday off. 8 N. 12th.

WAITRESSES Wtd.—Two waitresses, immediately; come ready to work. German Restaurant, 1910 S. Jefferson av.

WAITRESSES Wtd.—15 waitresses, $35 month and board; fare paid; southern city. See Manager Charles Lord, Lange Hotel, 15th and Market. (4)

WOMAN Wtd.—Married woman, colored, to take care of rooming house. 1408 Pine.

WOMEN Wtd.—Two women for kitchen work in restaurant. 8 N. 12th.

YOUNG LADY Wtd.—Young lady, between 18 and 20 years old, to check fitting room books. Roberts, Johnson & Rand Shoe Co., 13th and Mullanphy.

SHOE WORKERS WANTED

FITTING ROOM HELP Wtd.—Of all kinds. Buster Brown Plant, Brown Shoe Co., 17th and Lucas. (3)

GIRLS Wtd.—Table girls and girls to learn stitching. Hamilton-Brown Shoe Co., American Gentleman Factory, 21st and Locust.

IRONERS Wtd.—Irons on women's work. Roberts Johnson & Rand, 23d and O'Fallon. (5)

LINING MAKERS, ETC. Wtd.—Lining makers, tipstitchers, eyeletters and girls to learn stitching. Hamilton-Brown Shoe Co., American Lady Factory, 21st and Locust. (5)

SHOEWORKERS Wtd.—Lining makers, seamers, tipstitchers, backstrapper. Goodbar Shoe Co., Laclede and Vandeventer.

SKIVER Wtd.—Apply Roberts, Johnson & Rand Shoe Co., 13th and Mullanphy. (4)

LAUNDRY HELP WANTED.

IRONERS Wtd.—Five experienced shirt ironers on new work; best pay. Ferguson-McKinney Laundry, 1520 N. 13th st. (3)

IRONERS Wtd.—10 experienced shirt ironers on new work; steady work; best pay; also 10 girls to learn; paid while learning. Ferguson-McKinney Laundry, 2309 Madison. (4)

LAUNDRY HELP Wtd.—Mangle, press and machine hands; also girls to learn. Apply Leader Laundry, 2315 to 2321 Texas av.

MANGLE GIRLS Wtd.—Mangle girls and girls to learn. Colonial Laundry Co., 4020 Olive.

MAN Wtd.—Take charge of washing machine. Hotel laundry, Moser Hotel, 809 Pine st.

MAN Wtd.—To do general work in laundry. Moser Hotel, 809 Pine st.

MARKER, ETC., Wtd.—Marker and rough dry assorters. Apply Leader Laundry, 2315 to 2321 Texas av.

PRESSERS Wtd.—Experienced pressers on ladies' muslin underwear; steady work; good wages. S. Grabinsky & Co., 713 Washington av.

LAUNDRY HELP WANTED.

SORTER Wtd.—Rough dry sorter. Apply Standard Laundry Co., 7110 S. Broadway. (4)

STARCHER Wtd.—Shirt starcher. Large Laundry Co., 2004 S. Jefferson av.

Rooms and Board

ROOMS FOR RENT—CITY.

ACADEMY, 1361—Nicely furnished front room; hot and cold bath; in private family. (7)

ADAMS, 2212—One or two furnished rooms; gentlemen or light housekeeping; conveniences; reasonable.

ARSENAL, 3542—Two nicely furnished rooms.

BELL, 3332—Furnished basement to colored couple for work.

BELL, 3145—Furnished front room; 2d floor; also housekeeping room, $1.50 week.

BELL, 3511—Large and single room, single beds; steam heat, hot bath. (3)

BELL, 3332—Nicely furnished 2d-floor front room; gas, hot bath, furnace; housekeeping privileges.

BIDDLE, 2421—Furnished room for 1 or 2 gents; private family.

BLAIR, 1512—Furnished or unfurnished rooms for rent. (8)

BLAIR, 1448 (near 14th and Cass)—Newly furnished rooms; front and southern exposure; cheap. (7)

BREMEN, 1423—Furnished rooms for housekeeping; hot bath. (3)

BREMEN, 1433—Furnished rooms, for light housekeeping; Bellefontaine cars; no children. (3)

BROADWAY, 1544 S.—Three large rooms, 2d floor.

BROADWAY, 107 N.—Fine rooms, service; 25c and 50c per day; low weekly rates. (8)

BROADWAY, 2713 N.—Nicely furnished rooms, for gentlemen or light housekeeping. (4)

CASS, 2741—Nicely furnished room for couple or gentlemen; second floor.

CASS, 2618—Nicely furnished front room for light housekeeping.

GATES, 5501—Corner Belt; nicely furnished front rooms, electric light, hot bath, furnace heat; phone 5832; $8 per month up. (6)

CHANNING, 713 N.—Suite of rooms, for housekeeping; 3d floor; all conveniences; rates reasonable. (4)

CHANNING, 824 N.—Two or three connecting rooms, furnished or unfurnished, for light housekeeping; private family. Inquire 3d floor. (3)

CHOUTEAU, 1822—Pleasant and quiet furnished rooms; men or couple; $1 and $1.25 each. (3)

CASS, 2256—Three rooms, 2d floor, in rear, with water, $7; inquire upstairs.

COMPTON, 1149 N.—Front room; [illegible] bath; quiet home, for gents or couple; $2 per week.

COOK, 3938—Large front room, suitable.

COOK, 3839—Neatly furnished rooms for light housekeeping; gas for cooking; furnace heat.

COOK, 3732—Two connecting rooms, light housekeeping; hot-water heat; conveniences; also cozy hall room. (5)

COTE BRILLIANTE, 5200—Two large rooms, $8.50.

COTE BRILLIANTE, 5367—7-room furnished house; bath, furnace and all conveniences. ( )

DELMAR BL., 4425—Beautifully furnished 2d-story southern-exposed room; extra large closet; also small rooms. (4)

DELMAR BL., 4123—Elegant large and small rooms for gentlemen; all conveniences; ell phone. (5)

DELMAR BL., 5256A—Front room, well furnished, all conveniences; cheap to permanent party. (7)

DICKSON, 3005A—Nicely furnished room; steam heat, gas and hot bath; in private family; terms reasonable. (4)

EADS, 3431A—Well-furnished room, for gentlemen, with private family.

EASTON, 3113—Neatly furnished room for 2 gentlemen; $1.25 each; downstairs.

EASTON, 3040—Large, newly furnished, southern-exposed rooms; housekeeping; convenient and very reasonable.

EASTON, 3016—Front room, furnished; bath; housekeeping; refs. exchanged; $2.50. Call 2818 Easton, store.

EASTON, 3055—4 nicely furnished rooms on first floor; front and back parlor, dining room and kitchen; gas and coal range all furnished complete; telephone service; $

EAST WHITTIER, 1321—Rooms, bright and clean.

EIGHTEENTH, 718 N.—Neatly furnished connecting rooms, for housekeeping; small rooms; $1 per week.

EIGHTEENTH, 1122 N.—Newly furnished front rooms, for gentlemen or light housekeeping; gas, phone free; all convs. (4)

ELEVENTH, 12 N.—Large room, on first floor completely furnished, for light housekeeping; cheap. (4)

ELLIOT, 1351—Nicely furnished front room, in private family; light housekeeping; $2.25.

EVANS, 4636A—Furnished room; bath, gas, furnace heat; private family; rent 8 months.

FIFTEENTH, 1527 N. (near Cass av.)—Two rooms, $6. Inquire on premises. (4)

FIFTEENTH, 2410 N.—Two choice rooms, each $6.50 and $7.50. John Eves, Jasito. (4)

FRANKLIN, 1727—4 rooms on 2d floor.

FRANKLIN, 3402—Nicely furnished front and back parlor, for housekeeping.

FRANKLIN, 2102½—Nicely furnished 2d-floor front room for 2 ladies; private family.

FRANKLIN, 3100—Unfurnished, light, clean basement room, to respectable white person.

GAMBLE, 2916—Neatly furnished room, for light housekeeping. (5)

GARFIELD, 4557—Four nice, bright rooms and bath; first floor. (7)

GARFIELD, 4579—Nicely furnished room, with bath and private entrance; Bell phone. (4)

GARRISON, 618A N.—Nicely furnished rooms; steam heat, bath and phone; all convs.

GARRISON, 1239 N.—Nicely furnished room, with grate heat; single or en suite; with bath.

GLASGOW PL., 3023—Two bright furnished rooms, for light housekeeping; all convs. (1)

HICKORY, 3314—Three rooms, 1st floor, $11; keys at 3314A, upstairs, or 1113 Chestnut. (4)

HICKORY, 1228—Nicely furnished 2d floor front room, 2 working men or ladies; $1.50 each; with heat; private family; every convenience.

JEFFERSON, 237 S.—One furnished front room.

JEFFERSON, 415 S.—Furnished room, complete for housekeeping; with bath; $1.75 week. (3)

JUNIATA, 3860—Furnished front room; every convenience board if desired; pri. fam. (0)

KENNETT PL., 813—Two connecting first-floor rooms, for housekeeping; gas, bath and laundry.

KING'S HIGHWAY, 1086A S.—Two furnished rooms for light housekeeping. (3)

KING'S HIGHWAY, 823A N.—Nicely furnished parlor, with private family; no other roomers; no children; bath; heat; terms, $12 to $15, for two; references.

LACLEDE, 3500—Furnished room.

LACLEDE, 3216—Two connecting rooms, second floor, housekeeping. (5)

LACLEDE, 3410—Large hall room; light housekeeping; phone; southern exposure.

LACLEDE, 3547—Furnished; private family; prices reasonable. (7)

LACLEDE, 4056—Nicely furnished front room; hot bath, gas, private family; references exchanged. (4)

LACLEDE, 3337—Furnished front room; very comfortable; rent reasonable; also nice back rooms. ( )

LACLEDE, 3662—Nicely furnished room, for gentleman, in private family; phone and all conveniences. (3)

LACLEDE, 2711—Furnished housekeeping second-floor rooms, front, back, laundry, etc.; $2, $2.50; conveniences. (4)

LAFAYETTE, 2850—Elegant furnished or unfurnished room; light housekeeping; your price. (3)

LAWTON, 3513—Three furnished rooms, 2d floor; adults; furnace heat; housekeeping; gas range, bath. (7)

LAWTON, 3033—Two large connecting rooms, complete for housekeeping; range or cook stove.

LAWTON, 3130—Two connecting front rooms, furnished complete for housekeeping; $3.75 week; hot bath.

LEFFINGWELL, 707 N.—Nicely furnished light room, for housekeeping; $2.50 per week.

LINDELL, 3337—Furnished room, for two gentlemen or light housekeeping.

LINDELL, 35 8—Newly furnished bright pleasant, second-story front and connecting rooms, gents or housekeeping; single rooms $1.25 up.

LOCUST, 2822—Furnished rooms, southern exposure, new furnace, private family.

LOCUST, 2629—Nicely furnished front room, for gentlemen, with all conveniences.

LOCUST, 2716—Two connecting rooms furnished for housekeeping; all conveniences.

LOCUST, 3012—Furnished room, 2d floor; gas, bath; private family; no other roomers.

LOCUST, 3004—Front room, $3; back room, $2; gentlemen or housekeeping; gas, bath, furnace.

LOCUST, 2806—Neatly furnished room; southern exposure; steam heat; hot bath; both phones.

LOCUST, 3008—Front connecting rooms, first floor, furnished for housekeeping or four gentlemen; gas range, telephone, hot bath.

LOCUST, 2215—Furnished rooms; also housekeeping rooms; 2d-floor front; basement; work part payment.

LOCUST, 3703—Nicely furnished front room and other rooms; furnace, phone, piano; hot and cold water. (7)

McPHERSON, 4053—Large furnished front room, $3 week; one or two gentlemen.

MADISON ST., 3047—4 rooms, $12.50; 5 rooms, $16; comfortable. (4)

MAFFIT, 3846—Two furnished rooms, light housekeeping; gas range, bath; private family.

MANCHESTER, 2740—Two rooms, unfurnished.

MANCHESTER, 3007—Two 2d-floor front rooms, furnished or unfurnished; light housekeeping; bath, gas.

MAPLE, 5820—Nicely decorated front room; will furnish to suit one or two gents; all modern improvements; 3 car lines. (7)

MAPLE, 4944—Six large unfurnished rooms for light housekeeping; $5 per month each; bath. (3)

MARYLAND, 4115—Newly and nicely furnished rooms, private family; modern conveniences. (3)

MISSISSIPPI, 1540—Fronting Lafayette Park; elegantly furnished rooms; all conveniences; $2 to $5 week. (7)

MORGAN, 5079—Nicely furnished room, suitable for two gentlemen. Call. (8)

MORGAN, 3126—Furnished alcove front room; gas, bath, heat. (3)

MORGAN, 2825—Furnished front room; gas, heat, hot bath; private family; gentlemen. (3)

MORGAN, 1915—Nice, clean rooms, for housekeeping, with cook stoves.

MORGAN, 2806—Connecting rooms, 2d floor, housekeeping; small rooms, 3d floor, $1.50 weekly.

MORGAN, 4483—Second story front room; gentlemen; moderate conveniences; Olive, Delmar and Suburban cars.

MORGAN, 4015—Extra large front room, with or without use of kitchen; also single room; furnace, gas grate, range, parlor, unlimited phone, all conveniences; reasonable; refined parties only.

NINETEENTH, 1101 N.—Neatly furnished front room, with gas and bath. (3)

NORTH MARKET, 3000—Two furnished or unfurnished rooms.

NORTH PARK PL., 1408—Large first floor, completely furnished housekeeping room; gas range, hot bath. (14)

NORTH PARK PL., 1410—Double parlors, furnished for light housekeeping; hot bath, gas range, alcove. (73)

OLIVE, 2229—Newly furnished room, for light housekeeping. (3)

OLIVE, 2311—Nicely furnished room, housekeeping if desired; sleeping room, $1 week.

OLIVE, 2635A—Small rooms, $1 up; connecting rooms, $2 and $2.75 per week. (5)

OLIVE, 2350—Front room for light housekeeping or gentlemen, $20; other room, $1 up.

OLIVE, 2130—Neat front room; furnace heat, gas, bath; one single room; private family.

OLIVE, 2637A—Neatly furnished rooms, $1.50 and $2; connecting rooms $2 up. (5)

OLIVE, 4232A—Large front room for ladies or gentlemen.

OLIVE, 3532—Basement; take care of fires for rent.

OLIVE, 2915—First-class furnished rooms, $2 and $2.50 weekly; also housekeeping rooms; everything clean. (5)

OLIVE, 4047B—Neatly furnished front room; steam heated, bath, gas and telephone; rent reasonable. (4)

OLIVE, 3834A—Two very pretty rooms, single or en suite; all conveniences; private family.

OLIVE, 3041—Two very nicely furnished rooms, connecting, for housekeeping; gas and bath; reasonable. (4)

PAGE BL., 3617—Three rooms, 2d floor; bath, gas; southern exposure; cheap rent; adults.

PAGE BL., 4299D—Nicely furnished 2d-floor front; southern exposure; gas, furnace heat, bath, hot and cold water; private family; no other boarders; with or without board. (5)

PAPIN, 1555—One large unfurnished front room, facing south. (6)

PENDLETON, 1700A—Furnished for housekeeping; two connecting rooms; all conveniences; reasonable; also hall room.

PINE, 2700—Rooms rent free in return for housework; experience in rooming house.

PINE, 3403—Neatly furnished rooms, furnace heat, hot bath, phone, etc. (5)

PINE, 3529—Newly furnished second-floor front and other rooms for gents or housekeeping.

PINE, 2822—Three basement rooms, nice and dry; furnace heated; reasonable.

PINE, 3444—Elegantly furnished 2d-story front room, well heated; modern conveniences (6)

PINE, 3420—Nicely furnished second-story front and other rooms; all conveniences. (3)

PINE, 2441—Room for light housekeeping, $2 week; all conveniences.

PINE, 2700—Elegant 2d-floor front room, $3; other front and back rooms, $1.75 to $2.50; all complete for housekeeping.

PINE, 3417—Party owning home has choice 2d story front, southern exposed room; very convenient; reasonable, to 2 or more gents.

PINE, 2340—Nicely furnished rooms; all conveniences; bath; central location; furnace. Phone Bomont 2119. (6)

PINE, 3009—Several very cheerful rooms, furnace heated, for gentlemen; gas and hot bath.

PINE, 3733—Newly furnished 2d floor front and other rooms; gas and hot bath; furnace heat; southern exposure; very reas.

ROOMS—1523 S. 7th st.; room and kitchen, housekeeping. 1309 Park, rooms for gentlemen or housekeeping. (3)

ROOMS—Newly furnished rooms for gentleman, with breakfast; will rent separate or two in suite. Ad. B 127, Post-Dispatch. (3)

ROOMS—Two very pretty rooms, single or en suite, for gentlemen who appreciate and will pay for first-class accommodation; every convenience; 3800 block; Olive cars; telephone. Ad. B 149, Post-Dispatch. (7)

ROOMS—Two front rooms, southern exposure; Botanical av.; Park and Compton cars; gas and electric light; hot water any time; no other roomers; board optional. Ad. G 31, Post-Dispatch. (5)

ST. ANGE, 1313—Furnished rooms, housekeeping. (3)

ST. ANGE, 1300—Two connecting rooms, furnished for housekeeping; also small room. (4)

ST. ANGE, 1121—Second-floor room, housekeeping; porch; southern exposure.

SARAH, 510A N.—Furnished rooms; also some for light housekeeping; reasonable.

SEVENTH, 1219 S.—Two rooms and kitchen, on second floor. (4)

SHAW, 3624A—For gentlemen, 1 or 2 rooms, with hot-water heat; near Grand car line; rates $10 and $12 per month; phone. (3)

SHAWMUT PL., 1441—Two nicely furnished rooms for light housekeeping. In private residence; all conv.; 2 ladies preferred; ref. required. (5)

SHENANDOAH, 2236—Two unfurnished rooms at $6.50.

SHENANDOAH, 4060A—One or two furnished rooms; light housekeeping or gentlemen.

SHENANDOAH, 2747—Two or three furnished rooms for light housekeeping; hot and cold bath; gas; telephone.

SIXTEENTH, 1439 N.—2 connecting; also single room, furnished for housekeeping; cook stove, water, etc.; reasonable to couple. (4)

SIXTH, 1115 S.—Three rooms and kitchen; large yard and attic; $13. (4)

TENTH, 1115 S.—Newly furnished rooms for housekeeping; reasonable. (3)

TENTH, 1109 S.—Elegant front room; gas and bath and large yard. (6)

THERESA, 512 N.—Nicely furnished connecting rooms for light housekeeping; private family; all conveniences. (4)

TWENTIETH, 814 N.—Ten neatly furnished single rooms, light housekeeping, $1.50 each.

TWENTIETH, 1505 N. (near O'Fallon)—Three rooms, $11. Inquire at barber shop. (4)

TWENTY-THIRD, 305 N.—Nicest rooms in city; newly furnished; all front rooms. (1)

VAIL PL., 1537—Furnished room; private family.

VANDEVENTER, 907 N.—Two rooms, complete for housekeeping; bath; rent low to permanent tenants.

VISTA, 3206A—Neatly furnished hall room.

VISTA, 3332A—Nicely furnished front room for 1 or 2 gentlemen; hot bath; gas; private family. (6)

WALTON, 1237A—Fine large front or back room; modern conveniences; private family.

WASH, 1611—Nicely furnished front rooms; cheap.

WASHINGTON, 3211—Nicely furnished rooms, connected. (8)

WASHINGTON BL., 3810—Two furnished rooms, for housekeeping; gas range.

WASHINGTON, 31[illegible]—Neatly furnished room; all conveniences; reasonable price.

WASHINGTON, 1414—Furnished rooms, $1 per week and up; light housekeeping; cheap. (8)

WASHINGTON BL., 3854—Nicely furnished rooms, modern conveniences; furnace heat. (3)

WASHINGTON, 3119—Newly furnished rooms, with running water therein; all conveniences; reasonable. (3)

WASHINGTON BL., 4161½—Beautifully furnished, steam-heated front room; refined private family; gentleman; ref.

WASHINGTON, 3620—Elegant newly furnished single and double rooms; steam heat; phone; choice table. (6)

WEST BELLE PL., 4025—Nicely furnished front and connecting rooms, $3 per week. (5)

WEST BELLE PL., 3960—Desirable 2d-floor room; all conveniences; light room.

WEST BELLE PL., 4317—Nicely furnished rooms, single or en suite; complete for housekeeping; heat, gas included; $3 week. (5)

WESTMINSTER PL., 3965—Large front room, suitable for couple or gentlemen; all conv. (3)

WESTMINSTER PL., 4106—Elegantly furnished rooms; heat and bath; reasonable; to respectable couple.

WESTMINSTER PL., 4250—First or second story front; steam heat; private family; both phones. (5)

WEST PINE BL., 3840—Three beautiful rooms, lower floor; elegant parlor; for housekeeping; reasonable.

FOR COLORED.

EUGENIA, 2022—Two neatly furnished front rooms. (7)

MARKET, 2315 (rear)—One room, for colored. Inquire at 23 S. Channing av.

MORGAN, 2710A—Nice, large unfurnished room for respectable colored couple. (3)

MORGAN, 2902—Neatly furnished front; also other rooms.

MORGAN, 2613—Front and back rooms for man and wife or gents. (5)

ROOMS FOR RENT—CITY.

FOR COLORED.

MORGAN, 1826A—Use of two rooms for light housekeeping; $8 per month; colored. (1)

PINE, 2643—Furnished rooms; hot bath; cooking and laundry privileges; reasonable.

SCOTT, 2208A—Neatly furnished front room for married couple; without children; or for two gentlemen; with board. (3)

SEVENTEENTH, 1118-1120 N.—For colored people. (1)

ROOMS WITH BOARD—CITY.

AUBERT, 1107—Room for gentlemen, with or without board; all conveniences; phone. (7)

BELL, 3511—Large and single front room, separate bath; board optional. (7)

BELL, 3129—Room and board for 2 young men; all conveniences.

BOARD—Four well furnished, desirable rooms, second floor, with board, modern conveniences, hot-water heat; best of references required; vicinity of McPherson and Taylor; phone Forest 1385. (3)

BOTANICAL, 3644—Nicely furnished front room, suitable for 2 gentlemen; board optional. (4)

CABANNE PL., 5642—Pleasant room; excellent table; furnace heat; phone. (3)

CABANNE 5162—Large, well furnished room, suitable couple or 2 gentlemen; all modern conveniences; strictly first-class board; private family; phone.

CABANNE, west of King's highway—Handsomely furnished room; southern exposure; every convenience; table first class; family five adults. For particulars phone Forest 3709. (5)

CARPENTER PL., 722 (block east Vandeventer on Morgan)—Excellent room; every modern convenience; with board; $4.50 week. (1)

CAROLINE, 2646—Nicely furnished front room for one or two gentlemen, with or without board. (3)

CASS, 3003—Parties who advertised in Monday's Post-Dispatch will find all accommodations in private family; no other boarders; hot and cold bath; Bell phone; ref. ex.

COLEMAN, 1800—Furnished front room, for two gentlemen; breakfast if desired; private family.

COOK, 4267—Furnished room, with board; day boarders accommodated. Phone Lindell 518. (6)

COOK, 3736—Bright 2d-story south or front room; board; pleasant home surroundings; modern. (7)

DAYTON, 2713—Large, elegantly furnished front room; southern exposure; plenty first-class board; gas, hot bath, furnace heat; gentlemen; $4; private. (5)

DELMAR BL., 4381—Nicely furnished room, with best board; private family; reasonable; nice location. (4)

DELMAR BL., 3854—Nicely furnished front room with board; other rooms; home cooking.

DELMAR BL., 3811—Bright large room; southern exposure; all conveniences; good board; Bell phone. (4)

DELMAR, 4545A—Neatly furnished rooms, with 2 meals for quiet, respectable gentleman; private family.

DELMAR BL., 4035—Nicely furnished front room. Southern exposure; good board; for two; reasonable. (6)

DELMAR BL., 4215—Nicely furnished room; home cooking; private family; reasonable to parties employed; all conveniences. (3)

DELMAR BL., 3904—Beautiful furnished rooms; modern conveniences; excellent table. (8)

DELMAR BL., 5040A—Two choice front rooms electric light; heat; private home; breakfast optional. (79)

DELMAR BL., 5017—Nicely furnished rooms, board; electric light; bath, steam heat; reasonable rates. (8)

DELMAR BL., 3868—Newly furnished second-story front room; superior table; modern; furnace heat. Phone Lindell 4608.

DELMAR BL., 3820—Nicely furnished rooms, modern conveniences; good board; gentlemen preferred. Phone Lindell 3748. (6)

EADS, 2834—Newly furnished 2d-story front room; board; furnace heat; Bell phone; reas.

EASTON, 4478A—Nice rooms and best board, $4; private boarding house.

EAST WHITTIER, 1321—Nice, large and clean room; best board; suitable for 2 or 3 gentlemen.

ETZEL, 6204A—Furnished front room; gentleman; modern conv.; private family; breakfast and supper if desired; reasonable; Suburban cars.

EVANS, 3923—Neatly furnished, second-story room, board, suitable for two. (6)

EVANS, 4358—Nicely furnished front room, with board; private family; gas, bath, furnace. (7)

EVANS, 4532—Nicely furnished front room, with board for 2 gentlemen; private family; steam heat; all conv. Phone Lindell 4669. (1)

FINNEY, 4374—Room and board for one or two girls; private family.

FINNEY, 3750—Furnished rooms, $2 and up; plenty of heat and light and bath; Bell phone 4050 Lindell. (5)

FINNEY, 4220—Nicely furnished, steam-heated room, with excellent board; all conv.; 3 cars.

FINNEY, 3625—Beautiful 2d-story front rooms for gentlemen; home of widow; table a specialty. (5)

FOREST PARK BL., 4308—Nicely furnished, large room, in private family; all home conveniences; for one or two gentlemen; breakfast if desired. (3)

FRANKLIN, 3426-28—Large rooms; excellent home cooking; steam heated, hot and cold water in rooms, all conveniences; reasonable to couple or gentlemen wanting to locate for the winter; day boarders accommodated. Central 8533R.

GARRISON, 1346 N.—Well-furnished room for 2 good, plain men, with board; gas and bath; terms reasonable.

GARRISON, 609 N.—Large side front room, neatly furnished; southern exposure; large enough for three or four; well heated; and several others, suitable for 1 or 2; all modern conveniences; first-class house; Delmar and Page cars pass it; references required; Bell phone; German cooking. (3)

GLASGOW PL., 3023—Room and board, for two gentlemen; must come well recommended. (1)

GOODFELLOW, 929A—Large room, with board, suitable 2 gentlemen; near suburban and Wellston car.

LACLEDE, 3388—Room and board; home cooking; hot water, gas and furnace heat.

LAWTON, 3559—Furnished rooms, with excellent board; home cooking; all conv. (6)

LAWTON, 2835—Neatly furnished rooms, with board; $3.50 and up per week. (4)

LAWTON, 2823—Best board; lovely front rooms; phone; furnace; refined family; own home; $4.50.

LINDELL BL., 3942—Room with board; phone Lindell 2409; private family. (3)

LINDELL BL., 3544—Elegantly furnished rooms, also hall room, reasonable; board optional; with modern conveniences.

LINTON, 4312—Room and board or 2 large conveniently furnished rooms for light housekeeping. (53x)

LOCUST, 2131—Steam-heated rooms, with board, $4 and $5 per week; both phones. (6)

LOCUST, 2741—Steam-heated rooms; excellent board; all conv.; hot bath; $4.50, $5. (6)

LOCUST, 3026—Second-floor front, suitable for 4 ladies or gents, with board; $4 per week; hot bath.

LOCUST, 3042—Newly decorated, nicely furnished, large front rooms; new bedding; fine location; respectable home; hot baths; excellent board; $5. (7)

LUCAS, 3122—Second-floor front, other rooms, single or en suite; excellent board; reas.

LUCAS, 3036—Furnished rooms and board; $4.50 per week; furnished rooms for light housekeeping.

McPHERSON, 4065—Pleasant rooms, to gentlemen, with board; private family; Bell phone.

McPHERSON, 4060—Finely furnished room; all conveniences; best of home-like table; for couple or gentlemen; rates reasonable; Jewish family.

MARYLAND, 4232—Newly furnished 2d-story front room, with board, to single gentleman who is looking for first-class accommodations. (4)

MINERVA, 5204—Two connecting and one single room, with board; private home; furnace heat; all conv.; reasonable.

MISSISSIPPI, 1221—Neatly furnished room, board; bath; furnace heat; block Lafayette Park; reasonable. (3)

MISSOURI, 1619—Newly furnished rooms, with board; opposite Lafayette Park. (3)

MORGAN, 5175—Second story front; southern exposure, with board for two. (7)

MORGAN, 4146—Nice rooms and good board. Telephone Delmar 1997L.

MORGAN, 3410—Beautiful second-story front and other rooms; steam heat; hot bath on each floor; best table board. (4)

MORGAN, 4203—Furnished rooms; good home cooking; adjacent to cars. Phone Lindell 4458.

MORGAN, 4323—Neatly furnished rooms; good table board; both phones; all conv.; reference.

MORGAN, 3501—Nicely furnished front rooms; southern exposure; superior table; Bell phone, electric light, furnace heat, hot bath; near 4 car lines. (2)

MORGAN, 4173—Large front room, nicely furnished, southern exposure; table excellent; porcelain bath; plenty hot water always convenient; four car lines, references asked and given. Call or phone Lindell 3338. (7)

MORGAN, 4063—Two beautiful adjoining rooms; front room, southern exposure, with beautiful alcove; also 2 other southern rooms; modern; board given; rooms will be furnished to suit permanent people.

ODELL, 4977—Room, with board, for one or two refined gentlemen.

OLIVE, 2738—Furnished front room; board if wished; private family.

OLIVE, 4017—Nice, heated room; board; all conv.; one gent; Olive cars; $4 per week.

OREGON, 2115—Furnished room and board; all conv.; private family; gentlemen or ladies employed; piano.

PAGE BL., 4053—Very desirable rooms; all conveniences, with or without board. (4)

ROOMS WITH BOARD—CITY.

PAGE BL., 5029—Room and board for 1 or 2; private family.

PAGE, 4823—Desirable rooms; first-class board; gentlemen or couple; references; private family. (6)

PARK, 2608—Nicely furnished room, with or without board, for gentleman; private family. (5)

PARK HOTEL $2 A WEEK AND UP.

6600 Washington av.; breakfast or lunch, 15 cents; dinner, 25 cents; free baths; baggage hauled free; 500 guests. (38)

PINE, 2822—Parlor; furnace heat; light housekeeping, with or without board.

PINE, 3551—Newly furnished room, with first-class board, for 2 gentlemen only. (3)

PINE, 3410—Elegant room, with board, $45 per month for two persons. (5)

PINE, 3419—Beautiful rooms, with board; both phones; very reasonable. (3)

PINE, 3410—Elegant room, with board, $2 month, for two persons. (3)

PINE, 3033—Two connecting front rooms; steam-heated; private toilet; home cooking; phone.

ROOMS AND BOARD—Two nicely furnished front rooms; gentlemen; all conveniences; Bell phone Forest 6680; board optional. (5)

ROOM AND BOARD—Extra large, nicely furnished front room, West End; best table; Bell phone; all conveniences; 3 gentlemen or ladies employed. Ad. G 41, Post-Dispatch.

ROOMS AND BOARD—Beautiful home, West End, would board few gentlemen desiring first-class accommodations. Ad. G 40, Post-Dispatch. (5)

ROOMS AND BOARD—Suite of rooms for 2 or more gentlemen; first-class accommodation; board optional; private family. Phone 4117 Delmar.

ROOMS AND BOARD—Large southern-exposed room, single or en suite; or will arrange to suit tenant; board if desired; nice location; convenient to cars. Ad. C 178, Post-Dis.

ROOM AND BOARD—Nicely furnished room and excellent board, for one or two gentlemen; private home; 4300 west; hot water, furnace heat; southern exposure; $5 week. Phone Lindell 3214.

ROOMS AND BOARD—Two large connecting rooms, partly furnished, and good board, by family 4 adults employed; permanent; West End; not exceeding $75 month. Ad. B 152, Post-Dispatch. (3)

ROOMS AND BOARD—In private family, without children; nicely furnished, light and airy rooms, in 4100 block on West Pine; accommodations for two gentlemen; best of home cooking; Bell phone Lindell 3178. (83)

ROOM AND BOARD—Elegant 2d-story southern-exposed room, in nice neighborhood, near Page and Union; electric lights, hot water, unlimited phone; every modern convenience; very reasonable; references. Phone Forest 2937.

RUSSELL, 2856—Large, cheerful room, comfortable and clean; best home cooking; desirable location.

RUSSELL, 2856—Large, cheerful, well-heated room; best table board; $40 to two parties employed.

ST. VINCENT, 2855—Nicely furnished rooms, first-class board, for two young men; Park or Compton cars.

SCHOOL, 3142—Furnished room for gentlemen, with or without board; reasonable. (3)

SIDNEY, 1906—Room and board for two gentlemen; all conveniences; South Side. (6)

TEXAS, 1623—Large front room, for 2 gentlemen or employed couple; pri. family. (74)

THEODOSIA, 5911—Room and board, $5 per week; hot bath, furnace; conv. to Easton, Olive, Suburban cars. Bell phone Forest 4851.

THIRTEENTH, 1351 S.—Furnished rooms, with or without board.

VANDEVENTER, 665 N.—Furnished rooms; single or en suite, with or without board; all conveniences.

VERNON, 5081—Nicely furnished connecting rooms; southern exposure; modern; good table; all conveniences.

WASHINGTON BL., 3702—Furnished rooms, with first-class board.

WASHINGTON BL., 4219—Desirable room, home table; only gentlemen. Phone Lindell 4659. (6)

WASHINGTON, 3131—Neatly furnished rooms, with board; gentlemen or ladies; reasonable; all conveniences. (3)

WASHINGTON BL., 3911—Excellent meals; hot bath; furnace; private family; no children; reasonable; gentlemen preferred.

WASHINGTON, 4612—Elegant 2d-story front room for gentlemen or ladies employed; home cooking. (5)

WASHINGTON BL., 3651—Desirable front room, with private bath; also other rooms; married couple or gentlemen; with first-class board. (4)

WEST BELLE, 4476—Desirable 2d-floor rooms; bath and car; conveniences; board optional; references (4)

WEST BELLE PL., 4038—Large, bright room, with first-class board; best accommodations; suitable for 2 or 3; $4 per week each.

WEST BELLE PL., 4210—Nice room and board for 2; all conveniences; reasonable. Phone Lindell 4250.

WEST BELLE PL., 4166—Pretty 2d-story front room, with alcove; excellent board; all modern conveniences; also connecting bathroom; reasonable. (5)

WESTMINSTER PL., 4036—An elegantly furnished front room, with alcove; second floor. (6)

WESTMINSTER PL., 4120—Large, well furnished room; good board; electric light; reasonable; references.

WESTMINSTER PL., 4015—Two young gentlemen desiring pleasant room, with every accommodation and first-class board, at reasonable rates, kindly call. (6)

WEST PINE BL., 3732—Two beautifully furnished rooms; excellent table; first class service, for young men or couple. (6)

WEST PINE BL., 3756—Nicely furnished room, with southern exposure; steam heat; good board. (4)

WEST PINE BL., 4115—Two gentlemen desiring a home in a private family, with strictly first-class board, can find such accommodations. (4)

WEST PINE BL., 4252—Some choice double rooms, with first-class board at $50 and $55 per month for 2 persons; best West End section; near 3 lines of trolleys; elegant front room at $75.

WESTMINSTER PL., 3818—2d-story front room, suitable for 2; with board; reasonable; phone.

ROOMS AND BOARD WANTED.

BOARD Wtd.—By family of four, one child 3 years, other 8 months, board in private family; two rooms; accommodations must be first-class; describe what you have to offer and price, or no attention paid. Ad. B 183, Post-Dispatch. (3)

ROOM AND BOARD Wtd.—By a young man, in private family, where one can feel at home; state terms. Ad. G 28, Post-Dis.

ROOM AND BOARD Wtd.—Room, with board and bath, in private family, located between North Market and St. Louis av., 14th and Jefferson. Ad. G 96, Post Dispatch.

ROOM AND BOARD Wtd.—By a Catholic gentleman, in a Catholic family, near St. George and Broadway. Ad. A. Kerr, St. George and Broadway. (3)

ROOM AND BOARD Wtd.—Unfurnished room by young couple; private family; no other boarders; two meals per day; central West End. Ad. E 79, Post-Dispatch. (3)

ROOM AND BOARD Wtd.—By gentleman, board and well furnished room; southern exposure; West End; east of Taylor av.; give full particulars, with price. Ad. B 118, Post-Dispatch. (4)

ROOMS AND BOARD Wtd.—Two or three unfurnished rooms, with board; West End or suburbs preferred; couple with two children, 5 and 6 years; or will rent and furnish house in exchange for board. Ad. G 109, Post-Dispatch.

APARTMENTS AND HOTELS.

APARTMENTS, 5 rooms, steam heat, hot water, gas ranges, shades, combination fixtures, nickel plumbing, hardwood floors and finish; marble entrances; decorated to suit; now ready; open continually; $40 upwards. Long, 5577 Delmar. (55)

REGENT HOTEL

100 N. 14th st.; $3.50 per week; 75c to $1.50 per day; steam heat, hot and cold water in every room; fine bathrooms, free telephones. (6)

ROOMMATES WANTED.

ROOMMATE Wtd.—Young lady roommate, to share large, well furnished room; separate bed. Ad. C 168, Post-Dispatch.

Houses, Flats, etc.

FURNISHED FLATS FOR RENT.

BELL, 4605—Furnished flat, 3 large, light rooms; gas, bath, water, phone; $15.

COMPTON, 908 N.—Nice 3-room furnished flat; all conveniences; no children.

COMPTON, 23 S.—Two or three rooms; gas, bath, hot-water heat; private family.

FURNISHED FLAT—Couple having 6-room finely furnished flat will share with congenial parties on Shenandoah, near 4100. Ad G 66, Post-Dispatch.

MARYLAND, 4334—Second-story flat, 3 rooms and bath, complete; gas, heat. (3)

OLIVE, 4119—Four-room flat, nicely furnished; hot-water heat; all conveniences.

PALM, 3613—Three-room flat and bath, furnace; all conveniences; cheap.

WEST BELLE PL., 4403—Completely furnished flat; 3 rooms; hot bath.

FURNISHED FLATS WANTED.

FURNISHED FLAT Wtd.—Furnished flat in West End for two responsible young couples. Ad. C 111, Post-Dispatch.

FLATS FOR RENT.

BERNARD, 2644—Four rooms, 2d floor, newly papered, in good order; open; rent $15. Victor V. Ernst, 704 Chestnut st. (4)

BOTANICAL, 3827—5-room modern first-floor flat. (4)

CHEROKEE, 3509A—Five-room flat and bath; low rent. Apply 1302 S. Broadway. (4)

CLEMENS, 5900—Modern 6-room flat; steam heat; janitor service; pretty lawn; $50. (7)

CLEVELAND, 3917A—5 and 6 room flats; furnace, screens and fixtures; $27.50; keys at 3068 Cleveland.

COMPTON, 1146 (corner Easton)—Four rooms and bath, $22; suitable for a doctor. (5)

COMPTON, 1110-1110A S.—Flat, 3 handsomely decorated rooms; gas; rent $12.50. Apply 1108A.

CONNECTICUT, 4050—Nice 4-room flat; bath, gas, screens, attic, water license paid; granitoid walks; splendid neighborhood; convenient to cars and school; only $16. Balfour, 709 Pine st.

CUTTER, 1421—Flat, 4 rooms, bath, $12; near Roe School; phone Benton 325.

ELLIOT, 2411—Flat of 3 rooms, $13; large back yard; keys at 2401 Elliot av. (83)

ETZEL, 5553A—Five-room flat, newly papered; combination fixtures and screens; rent $25. Apply Hiram Lloyd, 803 Odd Fellows' Bldg. (8)

EVANS, 4569—Four rooms, bath, etc.

EVANS, 4008A—Six rooms and bath, 2d floor; $25. George M. Cooper, 808 Chestnut.

FLAT—Nice 3-room flat; separate entrance; gas, laundry, no bath; adults only; $14. Inquire 2649 Geyer av.

FLAT—Four nice rooms, city water, gas; close to cars; 5c fare; $11. Call 3110 Walter av., Maplewood.

FRANKLIN, 3501—Nice 6-room flat; gas, bath; furnace.

FRANKLIN, 3503—Nice 8-room flat; in good condition.

FRANKLIN, 2029—Flat, 4 large, bright rooms; separate front entrance; attic; $16.

FOUNTAIN, 4973A—Beautiful 6-room flat; all conveniences; rent reasonable; open for inspection. Mississippi Valley Trust Co., 4th and Pine sts.

GRANVILLE PL., 1390—Upper flat, five rooms and bath, hot and cold water; heated by hot water; $25.

GREER, 4414—Four rooms, gas, bath, hot water; $20.

HARTFORD, 4319—4 rooms, bath, hot water, laundry; $18. (4)

HOWARD, 2725—Four rooms and laundry, $15. Inquire 2735 Howard.

KING'S HIGHWAY, 1013 N.—Beautiful flat; 5 rooms, furnace; all conveniences; reasonable; open; phone owner, Forest 4752, or Delmar 208. (8)

LABADIE, 4523—Four large light rooms; bath, hall; street made; open; $20. (3)

LACLEDE, 4397—Near Newstead; elegant flat of 5 large rooms, gas and bath; 2d floor; all rooms well lighted and ventilated; rent $27.50. Keys at grocery store. Leon L. Hull R. E. Co., 804 Chestnut st. (3)

MADISON, 3041—Four nice, comfortable rooms, $12.50; 5 rooms, $16 per month.

MARYLAND, 4482—Lightest, most conveniently arranged 7-room and bath flat in city; combination light fixtures; screens, gas grates; cooling closets; tile bathroom; janitor service; low rent; to adults; open.

PAGE BL., 4119—Five-room detached flat; bath, furnace, etc.; will paper to suit tenant. [illegible] & Co., 315 Fullerton Bldg. (8)

PARK, 2719—Flat, 4 rooms and bath, $18; 1st floor. (4)

PARNELL, 2606 (corner Warren)—Five-room modern flat; gas fixtures; modern plumbing; phone Main 596, A232. Claude E. Vrooman, 814 N. 8th st. (8)

RUTGER, 4575 (opposite Forest Park)—Three-room flat; newly decorated; rent $18. Phone Delmar 1387.

ST. LOUIS, 4053—Downstairs flat, 5 rooms; tile bath; combination gas and electric fixtures. Apply upstairs.

SARAH, 1222—Four large rooms; bath, hall; newly papered; in good order; $21.

SPALDING AV.—4 rooms, second floor; bath, gas, screens, hot and cold water; cheap rent to first-class tenant. Apply 5029 Spalding. (8)

TWENTY-THIRD, 1113A N.—Three rooms, 2d floor; $9.50. George N. Cooper, 808 Chestnut.

VINE GROVE, 3047—Five rooms and bath, hot water, gas and electric lights; $20.

WALNUT, 2841—3 rooms, first floor, $11. (3)

WASHINGTON BL., 4755A—Six rooms; every convenience; $35. John McMenamy Investment and R. E. Co., 3139 Easton av. (8)

WASHINGTON BL., 4332A—One more left of finest apartment flat in city; every modern convenience; hardwood throughout; Rund heaters; slate laundry. (4)

WEST BELLE PL., 4022-24—The two remaining flats of 6 rooms, bath, furnace, screens and fixtures; will be put in first-class condition; janitor service. Sidney Schiele, 5 N. 8th st.; both phones. (8)

WINDSOR PL., 3829—7 large rooms, porcelain bath, laundry, toilet room; price [illegible]

WYOMING, 3829A—5 rooms, bath, furnace, fixtures, screens, $27.50. Albert G. Blanke, 803 Chestnut st. (5)

2702 N. EUCLID AV.
Five large rooms, bath, furnace, etc.; fine neighborhood, $26.
BRADLEY & QUINETTE, 715 Chestnut. (6)

FOR RENT.
4644-44A Cottage, 3 rooms; bath, large closets; new; $17 and $18.
4647-47A St. Ferdinand, 3 rooms; bath, granitoid basement, laundry; $18 and $19.
Take Easton car to Marcus, 2 blocks north or Taylor car to St. Ferdinand, 1 block west.
GEORGE E. BRADLEY, 609 Chestnut. (16)

4837 TO 4845A KENNERLY AV.
New 3 room flats, bath; hot and cold water, gas grates; cemented laundries, etc., $18.
BRADLEY & QUINETTE, 715 Chestnut. (6)

DWELLINGS FOR RENT.

BAILEY, 2911—5-room brick cottage, newly decorated; gas stove, chandeliers; rent $22.50 per month. (3)

BLACKSTONE, 1316—Modern 8-room house; bath, etc.; rent $35. Mississippi Valley Trust Co., 4th and Pine sts.

BLAINE, 4231—Six rooms; bath, laundry, large yard; $27.50. Herrmann, 1011 Market st. (6)

BLAINE, 3630—8 rooms; furnace, bath, combination fixtures, etc.; $45. Herrmann, 1011 Market st. (6)

CARPENTER PL., 719 (block east Vandeventer on Morgan)—Seven rooms; gas, bath, furnace; $30 (2)

CLARA, 1234—9-room residence, new; everything complete; ready to move in; rent reasonable. Apply Hiram Lloyd, 803 Odd Fellows' Bldg. (8)

FINNEY, 3616 (just around the corner from Grand)—Eight rooms; bath, Baltimore heaters; newly papered and painted; want good tenant; will make rent low. Call up Main 142. Griffin Real Estate Co., 1111 Chestnut.

FYLER, 6944—Four rooms; water and gas; only $8. E. W. Lee, 108½ N. 8th st.

HICKORY, 3738—One 3-room cottage.

HOUSES—3302 Morgan, 719 Leonard, 6 and 7 room houses; splendid repair; rent very reasonable.

HOUSES FOR RENT.
4263 McPherson av., 12-room house, $100.
6335 Spencer pl., 5 rooms, $13.50.
SCOTT & FARRAR, 715 Chestnut st. (4)

LEXINGTON, 4247—Three-room frame house, $11. Apply 4522 Maffitt av.

MADISON, 2607—Two-story, 6-room brick; rent $18; water paid; house open. (74)

MARMADUKE, 6639—Three-room brick; large chicken yard; only $11; 3 blocks from Tower Grove cars, one block from Frisco station. E. W. Lee, 108½ N. 8th st.

MORGAN, 3308—Six-room house; new bathroom; good repair; rent reasonable. Owner or agent.

PINE ST., 3510—Beautiful house, 12 rooms, 2 baths, 3 w. c., new furnace; all conveniences; open; reasonable; phone owner, Delmar 208 and Forest 4752. (8)

REBER PL., 4975—7-room dwelling, reception hall, bath, furnace, lawn; newly painted and decorated. Ad. G 74, Post-Dispatch.

HOUSES, ROOMS, FLATS—WANTED.

FLAT Wtd.—Five-room flat, West End, $25; by Nov. 1. Ad. G 55, Post-Dispatch.

FLAT Wtd.—Small flat or cottage, reasonable rent; west of Union av. Phone Forest 6 38.

FLAT Wtd.—4 or 5 rooms, between Olive and Page; west of Vandeventer; about $25. Ad. W. M. B., 1328 Washington.

FLAT—By Nov. 1, West End preferred, 7 or 8 rooms; heat and hot water furnished. Ad G 100, Post-Dispatch.

FLAT Wtd.—Upstairs and down, for two families, without children, in South St. Louis, on Nov. 15 or later. W. Rupp, 1303 S. 9th st.

HOUSE Wtd.—To rent 7 or 8 room modern house, with stable. Ad. G 25, Post-Dis. (4)

ROOM Wtd.—Piano teacher wishes room in exchange for lessons. Ad. G 29, Post-Dis.

ROOMS Wtd.—Young married couple would like two nicely furnished rooms; must be reasonable. Ad. G 57, Post-Dispatch.

ROOM Wtd.—Traveling man in St. Louis 2 days in week wants a room in private family. Ad. C 17, Post-Dispatch.

ROOMS Wtd.—Three unfurnished rooms wanted; refined couple; no children; state rent. Ad G 68, Post-Dispatch.

ROOMS Wtd.—Two rooms for light housekeeping; must be good neighborhood and private family. Ad. G 52, Post-Dispatch.

ROOMS Wtd.—Two unfurnished rooms, between Clark and Cass and 18th and Grand; man, wife and daughter; permanent; state price. Ad. G 70, Post-Dispatch.

UNFURNISHED ROOM Wtd.—One unfurnished room, Sidney to Chouteau, 7th to 12th; reasonable. Ad C 116, Post-Dispatch.

SUBURBAN PROP'TY FOR RENT.

FLAT—Four-room up-to-date modern flat. Call 7457 Elm av., Maplewood.

HOUSE—Nice 6-room house, 1¼ acres; Webster Groves; poultry house, 14x60; fruit; conveniences; $10. E. A. Marr, 17 N. 7th st.

TO LET FOR BUS. PURPOSES

DELMAR BL., 4480—Store; a good location for shoe store. Apply 4152 Delmar bl.

DENTIST'S OFFICE—Three rooms, for dentist's office, s. e. cor. 11th and Morrison. Dr. L. H. Davis. (80)

DESKROOM—For rent, deskroom, with use of desk. 603 Frisco Bldg.

DESKROOM—Deskroom in furnished office, including telephone service. Apply 210 Missouri Trust Bldg. (8)

ETZEL, 5557-59—Store and flat; new location; here is a chance to start a business on easy terms. Apply Hiram Lloyd, 803 Odd Fellows' Bldg. (8)

FRANKLIN, 2020—Large store; rent reasonable, with or without 4-room flat above.

LOCUST, 2918—Nice, large stable, suitable for 3 horses and wagons.

LUNCHSTAND—For rent, cheap. Ad. saloon, 3135 Rutger st.

OLIVE, 2110—Deskroom and storage space, with use of both phones.

VANDEVENTER, 2254 S.—Excellent location for barber shop or dry goods store.

MISCELLANEOUS FOR RENT

GASCONADE CLUBHOUSE

For rent for three or four weeks; completely furnished. Apply 1023 Chestnut st. (8)

For Sale–Wanted

HORSES AND VEHICLES.

PASTURAGE.

PASTURAGE, $3 month; 40 acres, running water; large barn; stables, box stalls; grass now fine; will winter-feed horses, $11.50 month; best references. R. McCormick Adams, Old Orchard, Mo.; phone 252 Webster. (73)

SAVE one-fourth your livery bill by wintering your horse at Eden Horse Farm; large box stalls, pure water, best feed; send him out now, while grass is good; horses taken and returned free; 1½ miles on St. Charles car line; phone Forest 3[illegible]. (36)

WANTED.

HORSE AND WAGON Wtd.—Delivery horse and wagon; must be bargain. 529 Goodfellow.

HORSES Wtd.—Good team heavy work horses, 7 or 8 years old; must be city broke. Standard Oil Co., East St. Louis. (4)

FOR SALE.

ALWAYS ON HAND—From 75 to 100 head of draft, driving and general purpose horses; wagons of all kinds; buggies and harness; you can try horses before buying; must be as represented; cash or easy payments. E. L. House, 4472 Clayton av. (8)

BROUGHAM—For sale, brougham, very cheap; like new; no use to us. 1384 Lafayette. (5)

BUGGIES, ETC.—For sale, reliable storm buggies, peddling, grocer, baker, butcher, laundry, milk, carpenter, painter, whitener, plasterer, plumber, tinner, platform top wagons and truck spring stake wagons; $35 to $225. John Tobinka, 1400-02-04-06 N. 7th st. (15)

BUGGY—First-class storm buggy; cost $230; will sell $150. 2318 Market st.

BUGGY—For sale, latest style storm buggy; rubber-tired; high panels and dash. 813 Cass av. (8)

HORSES—For sale, big farm mare, plug team, $75; small mare; cheap. 1814 Morgan.

HORSES—For sale, 4 teams, 12 horses and mares; $10 up; must sell. 1526 Washington.

HORSE—For sale, good black delivery horse, cheap. 5088 Easton av.

HORSE, ETC.—For sale, bargain, good delivery horse, $40; coal wagon, horse, harness; sell account death. 2543 Madison st.

HORSE, ETC.—For sale, horse, wagon and harness, at a bargain. 3808 S. Broadway. (3)

HORSE, ETC.—For sale, horse, harness and wagon, cheap; must sell. 1423 N. 16th st.

HORSES—For sale, team of horses; too slow for the company; will sell cheap. 1204 Chouteau av.

HORSES—For sale, several buggy horses, 4 to 7 years, cheap. Call after 5 p. m. 3320 S. 2d st. (3)

HORSES, ETC.—For sale, team gray horses, harness, wagon, macadam size bed; cheap. 1414 Morgan st.

HORSES, ETC.—For sale, big team, $150; plug horse, $25; pony, $18; coal wagon, $25. 1621 Franklin av.

HORSES, ETC.—For sale, 2 horses, harness and coupes, in good order; cheap. 1403 N. 7th st. (2)

HORSES, ETC.—For sale, 7 mares and horses, big team mules, $110. Coal yard, 3856 Easton av.

HORSES AND MARES—For sale, several horses and mares, all sizes; cheap. 1724 Elliot av.

HORSES—For sale, 3 good work teams, $70 up; 8 horses, suitable for all purposes; team of mules. Western Express Co., 904 N. Jefferson av.

HORSES—For sale, 14 reliable mares and horses, various sizes, $15 to $100; 3 good teams; guarantee given. Kinloch Co., 806 S. 1st st.

HORSES, ETC.—For sale, entire stock of Allen's Transfer Co., consisting of 5 team mares, weigh 2700 lbs.; 15 mares and horses, from $25 to $85, weight from 1000 to 1400 lbs.; wagons, buggies and harness. Call at residence, Mrs. Allen, 1506 Papin.

MARES, ETC.—For sale, 4 large mares, 4 large horses, 2 delivery horses, cheap. 2634 Morgan st.

MARE—For sale, good bronco mare, etc., must be sold today; bargain; or exchange. 4208 Finney av.

MULE—For sale, large mule; hand-made single harness. Schimecling, 2811A N. 19th st.

MULES, ETC.—For sale, 500 head mules, mares and horses. Maher Sale Stables, 1525 N. Broadway. (56)

MULES, ETC.—For sale, 3 teams young mules, surplus stock; also wagons and harness; after 5 p. m. or Sunday. 2605 N. Taylor av. (5)

RUNABOUT—$63 buys fine bike runabout, or will trade for light, up-to-date storm buggy. Call 928 N. 2d st.

SURREY—For sale, fine leather-trimmed surrey; very cheap; need the money. 813 Cass av.

TEAM, ETC.—Gentleman will sell his fine matched team, ¾ Studebaker brougham, a semi-brougham by Cunningham and a trap made by Studebaker; telephone Main 4262 or address M., 903 Fullerton Bldg. (7)

WAGONS—For sale, 2 open spring wagons; good as new, 7 and 8 feet. 813 Cass av. (8)

WAGONS—For sale, 2d-hand open and top delivery wagons; selling out; cheap. 813 Cass av. (8)

WAGON Wtd.—One top delivery wagon and three sets of single harness. 1705 N. Broadway. (3)

SEVERAL BARGAINS
IN SECOND-HAND AND REFINISHED CARRIAGES AND HEARSES.

Second-hand Berlin coach	$250
Second-hand black hearse	$275
Refinished Berlin coach	$475
Six refinished landaus, $650 to	$750

Special terms if desired.
JAMES CUNNINGHAM, SON & CO., 2020 LOCUST ST. (8)

Genuine Columbia Surreys and Runabout. A full line of high-grade surreys, runabouts, phaetons and stanhopes. DEEDS & MANLEY, 121-127 S. 7th st., opposite Elm. (8)

NEVEROUT LAMPS.
This unexcelled oil-burning lamp at greatly reduced prices; guaranteed not to go out; made in brass, nickel or gunmetal finish. DEEDS & MANLEY, 121-127 S. 7th st. (6)

DELIVERY WAGONS.
A large line of open and panel-top delivery wagons for grocers, butchers, bakers, carpenters, plumbers and tinners. DEEDS & MANLEY, 121-127 S. 7th st., opposite Elm. (8)

AUTOMOBILES.

AUTOMOBILE—For sale, practically new Cadillac runabout, with top, at less than half cost; owner leaving city; also other big bargains in second-hand autos. Union Auto Co., 4601 Olive st. (8)

MISCELLANEOUS WANTS.

A BARGAIN price paid. Old clothes, suits, overcoats, feathers; send postal. N. Brodkin, 703 Morgan st. (14x)

ABSOLUTELY best price paid for gents' old clothing, shoes, feathers; postal or call at store. Yatkeman, 2309 Market st.; Central 6741. (8)

ANYONE having men's or ladies' clothing for sale, be sure and sell to Gellert; $3 to $15 [illegible] suits and overcoats; feathers 60c lb; postal 1419 Carr; Central 8853, Main 4 17. (8)

BARGAINS in evening and street dresses; highest prices paid for ladies' and gents' cast-off clothing. Mrs. Miller, 607 Walnut st. Central 871, Main 470. (55)

BEST prices paid for 2d-hand furnishings and fixtures. Ad. 2121 Wash st. (1)

COINS, unused postage stamps, old guns and weapons wanted; foreign money exchanged. St. Louis Stamp and Coin Co., 115 N. 11th st. (8)

DESK Wtd.—Roller-top desk; call Delmar 2407 or Forest 6474, or call 1126 N. Taylor.

LINOTYPE Wtd.—Second-hand machine; good order. Ad., with full particulars, E 53, Post-Dispatch. (3)

POOL TABLES Wtd.—Three second-hand pool tables, to rent or buy. 2121 Wash. (4)

SHELVING Wtd.—Suitable for a shoe store. 917 Locust st.

CLOTHING.

DRESS SUIT—For sale, full dress suit; size 40; good as new; cheap. Runge, 1705 Cass. (4)

TO EXCHANGE.

TYPEWRITER Wtd.—Will exchange high-class signs for typewriter, in good condition. Ad. G 122, Post-Dispatch.

HOUSEHOLD GOODS FOR SALE.

ABSOLUTELY the largest assortment of used ranges, heaters and cook stoves in the city; easy payments if desired. 3221 Olive. (8)

BARGAINS in stoves; 250 heaters, cook stoves, steel ranges, at 50c on dollar; every stove warranted. 1137 Market st. Bell phone, Olive 1381. Market Street Bargain Store. (8)

BED, ETC.—For sale, iron bed, felt mattress, reinforced wire spring; perfect condition; half price. 5088 Fairmount av.

BED, ETC.—For sale, iron bed, spring and mattress, $2.50; gasoline stove, $1.25. 3525 Olive st. (3)

BEDROOM SETS, ETC.—For sale, bedroom sets, $3; wardrobes, $5; dressers, $2; beds, 50c; sideboards, clocks, pictures. 1722 S. 11th st. (28)

BED, ETC.—For sale, iron bed, with spring and mattress, $3.95; dressers, $3.95; washstands, $2.50; elegant 4-hole ranges, with high closets, fully guaranteed, $17.75; heating stoves, the Round Oak kind, as low as $2.95; reversible rugs, 9x12 ft., $3.50; Axminster rugs, 9x12 ft., $17.75; an elegant large arm rocker, $1.65; kitchen cabinet as low as $1.95; sanitary steel couches as low as $2.95; sanitary folding beds, the best make, $4.95, and a large variety of other household goods, all new, at second-hand prices. Meals, 823 Franklin av. (14)

BOOKCASE, ETC.—For sale, combination bookcase, buffet, dining table and chairs, gas stove, refrigerator; room-size rugs, etc. 5132 Kensington av.

CHINA CABINET, ETC.—For sale, at a sacrifice, beautiful china cabinet, sideboard, extension table, dining chairs, odd chairs in leather; also rockers, dressers, chiffoniers, brass beds, hall tree, large rugs, lace curtains, tables, bookcase, books, pictures; some of my finest and most expensive furniture has not been sold; sell separately; also my new upright piano; cost $450, for $150. Call day or evening. 3805 Delmar bl. (5)

FOLDING BED—For sale, mantel folding bed, beveled mirror, good condition, cheap. 2823 Russell.

FURNITURE—For sale, bedroom suite, chairs, gas range, rug year old, $40. 2008 S. 9th. (3)

FURNITURE—For sale, furniture for two rooms; will sell cheap. Ad. G 95, P.-D. (8)

FURNITURE—For sale, furniture of 6-room flat; must sell today. 1202A Euclid av.

FURNITURE—For sale, one stove, washstand, wardrobe, bureau. T. Schmitt, 2812 Magnolia.

FURNITURE—For sale, furniture of all kinds at your own price. 3312 Lucas av. (3)

FURNITURE—For sale, furniture 3-room flat, furnished complete; leaving city. 2646A La Salle st.

FURNITURE—For sale, household furniture; party leaving the city; cheap. 5082 Delmar bl. (4)

FURNITURE—For sale; breaking up housekeeping; a few fine rugs, brass bed, dressing table; mahogany chairs and a new upright piano. Call 3414 Bell av. (5)

FURNITURE—For sale, entire furnishings of handsome house; must be sold at once; twin enameled and brass iron beds, with springs and mattresses (felt); also double beds, chiffoniers, dressers, washstands, desks, wardrobes and box couches; handsome rugs; also toilet sets, Superior range and Quick Meal gas stove, draperies, mahogany day sport and chairs to match. 4663 Westminster.

HEATER—For sale, large hard coal Buck's heater. Ad. C 170, Post-Dispatch.

HEATER—For sale, first-class air-tight heater; like new; gas fixtures; cheap. 4004 Kennerly av.

HEATER, ETC.—One Wilson heater, one gas stove, folding bed and toilet top desk; will be sold cheap. 4825 Fountain av.

HOUSEHOLD GOODS—For sale, household goods, rugs, chiffoniers, dresser, iron bed, chairs. Dr. Skinner, 4308 Olive st. (3)

HOUSEHOLD GOODS—For sale, household goods; no reasonable offer refused; dealers need not apply; must sell at once. 3635 Laclede. (3)

HOUSEHOLD GOODS—For sale, nice dining room set, bedroom, fixtures and carpet, cheap; no dealers, at residence. 5055 Maple. (3)

HOUSEHOLD GOODS—For sale, furniture magnificent residence, comprising mahogany parlor furniture, cabinets, leather library furniture, weathered oak dining furniture, brass beds, mahogany suit, odd dressers, chiffoniers, rockers, rugs, beautiful maple suit, curtains, bric-a-brac, fine paintings, etc.; also high-grade mahogany piano; sacrifice for quick sale. 4940 Washington. (6)

RANGE—For sale, Majestic range, in first-class condition. 5122A Kensington av.

RANGE—For sale, range, for cooking; almost new. 2506 S. Jefferson, 3d floor.

RUGS—For sale, 2 rugs, 9x12, in good condition; cheap; no dealers. 3860 Botanical.

RUG, RANGE—For sale, velvet room rug, 12x13, and Home Comfort range; cheap. 4154 Lucky.

STOVES—For sale, two hardcoal stoves, somewhat used. 900 S. 4th st., upstairs. (4)

STOVE—For sale, Wilson heater, large size, No. 18, new; cheap. 5229A Fairmount.

STOVE—For sale, Radiant Home hard coal stove; first-class condition. 1133A Walton. (4)

STOVE—For sale, gas range; good condition; cheap. Apply 1103 Glasgow.

STOVES—For sale, one Radiant Home hard coal stove; 2 soft coal heaters; good condition; cheap. 3322 Bell. (3)

STOVE—Hot-air blast stove, keep the fire over night; heats well up to four rooms; little used; was $40, for $15; also 4 wood stoves at 1647 S. Jefferson av. (3)

L. B. LANGAN STORAGE CO.
1001 TO 1015 MORGAN ST.
FURNITURE and CARPETS
Our location enables us to cut the prices on all furniture and carpets which we are showing, consisting of everything necessary to furnish the house. We earnestly request you to call and examine our goods and compare our prices and be convinced that we can save you money. (5)

LANGAN STORAGE CO.
Furniture Carpets and Rugs
2004 MORGAN.
We have a splendid line of rugs and carpets, also many choice pieces of furniture from storage at half the regular cost. If you want to save money call and see what a little cash will do. D281; Bt. 399. (54)

FURNISHED HOUSES, FLATS.

FURNISHED FLAT—For sale; two rooms rented; pays expenses. 2618 Adams. (3)

FURNISHED FLAT—For sale, neatly furnished 3-room flat; gas fixtures, etc.; nice neighborhood; new furniture; cheap. For particulars call at 517 Colonial Security Bldg. (4)

MISCELLANEOUS FOR SALE.

ASH PITS, TANKS, CISTERNS
Steel, corrugated, galvanized, sanitary; warranted. O. K. HARRY STEEL WORKS, Jefferson and Papin. (8)

BARBER POLE, ETC.—For sale, electric barber pole, carpet and baby carriage. 3701 Manchester.

BEST place for paints, white lead, varnishes. Great Western Paint Co., 814 Manchester. (8)

COAL—For sale, Dorr's high-grade, 11c bushel, delivered. Dorr, Central 3394. 2634 Morgan st. (3)

COAL—Buy now from Johnson Coal Co.; Standard, 10c; Mt. Olive, 11c delivered. Central 5612, Main 2616A. (16)

CREDIT—Diamonds and watches, $1 weekly payments. J. F. Dailey, 604 Washington av., second floor. (8)

FILMS, ETC.—For sale, some good moving picture machine films and song slides, at your own price, or will trade. What have you? 1712 Division st.

GAS FIXTURES—For sale, gas fixtures, very cheap. 3679 Cook.

LAHIV TAILORING CO.,
519 Market st.,
Opp. Grand Opera House,
Pants to order, $5.
Suits to order, $20.
Everything in tailoring.
Both phones. Ring us up.

OFFICE and store fixtures bought and sold. Max Merinbaum, 811 N. 7th st.; C2019. (8)

PLUMBING SUPPLIES—For sale; complete line. Wrecking company, 1701 N. Grand. Lindell 2074.

RADIATORS—For sale, radiators, good as new. St. Louis Belting and Supply Co., 509 S. 4th st. (6)

SCALE—For sale, Fairbank 10-ton wagon scale; in good order; cheap. 313 S. 14th. (6)

TANKS, CISTERNS, ASH PITS
Steel, corrugated, galvanized, sanitary; warranted. O. K. HARRY STEEL WORKS, Jefferson and Papin. (8)

WALLCASE, ETC.—For sale, wallcase, 12 ft., with glass sliding doors; also sewing machine, very cheap. 2718 Laclede av. (3)

WITTE farm gasoline engines, built for stationary or mounted work; great labor savers; absolute guarantee; write us. Witte Iron Works Co., 342 West 5th st., Kansas City, Mo.

UNREDEEMED OVERCOATS
500 of them for sale. $7.00 to $15.00, at JAEGER LOAN AND JEWELRY CO., 2615-17 Olive st. (8)

MACHINERY.

FOR SALE.

ENGINE—For sale, 2-horsepower, 4-cycle marine engine, practically new, $27.50. 18[illegible] Delmar st. (3)

MACHINERY, ETC.—For sale, machinery and blacksmith tools; also roll-top desk. 25 S. Von Versen. (34)

SAFES.

SAFES—For sale, nice, new house safes, $17.50. St. Louis Belting and Supply Co., 509 S. 4th st. (7)

AUCTION SALES.

AUCTION SALE—Show cases, wall cases, electric fans; cheap. 1002 Market st. (4)

HOUSEHOLD GOODS WANTED.

ABSOLUTELY best prices paid for household goods. Dickson, 2944 Washington. Beaumont 43. Central 8232. (8)

ABSOLUTELY best price paid for furniture, stoves, carpets, feathers. Bensinger, 2033 Franklin: Bomont 2101; Central 4265. (14)

ALL KINDS of furniture, carpets, stoves; highest prices, send postal. Bensinger, 1702 Franklin: Kinloch telephone B1841. (14)

ANYONE having furniture to sell can make sure sale; postal. Mr. Stoecker, 2009 Morgan st. or phone Bomont 685, 2071D. (8)

A SPECIAL price on feather beds; from $7 to $20; postal. Jas. Gilbert, 1411 Ca[illegible]. (7)

ASHTON, feather and furniture buyer; highest prices paid; postal. Jefferson and La Salle. (3)

BEST price paid for secondhand furniture and fixtures; send postal. Ad. 2121 Wash st. (1)

BEST price for furniture, carpets and feathers. D1027; Bomont 807. Prosser, 3221 Olive. (8)

FEATHER PILLOW CO. pays highest price in city for feathers. 1111 S. Jefferson. (5)

FEATHER BEDS Wtd.—Old feather beds; pay 85c a pound; send postal. S. Batavia, 3121 Thomas st. (3)

FURNITURE Wtd.—Quick, cash; wish to buy several hundred dollars' worth furniture to ship. H. L. Hast, 3110 Easton. Kinloch Central 8624L. (14)

HOUSEHOLD GOODS Wtd.—About two car-loads of second-hand household goods to ship; will pay good price for same; send postal to Taylor, 3406 Park av. (14)

I PAY 35c per pound for feathers. M. Speelman, 3852A Olive st.; send postal. (5)

QUICK spot cash for household goods. C. B. Melven, 927 Pendleton; phone Lindell 1436. (6)

WANTED—We pay highest prices for household furniture, stocks in store; also entire contents of flats and residences; don't sell unless you see us; send postal to D. McCann. Leonori Auction Co., 1219 Olive st. (8)

BOOKS AND PERIODICALS.

BOOKS bought, sold or exchanged; catalogue free. Linahan Book Co., 521 Market st. (8)

BOOKS of all kinds bought and sold; call or send address to Mills' Book Store, 607 Chestnut st. (8)

TYPEWRITERS.

TYPEWRITER—For sale, No. 4 Underwood typewriter; used only 6 weeks; $65 cash. Ad. C 18, Post-Dispatch.

FOR bargains in all typewriters, address THE TYPEWRITER EXCHANGE, 208 N. 9th st., St. Louis, Mo. (8)

BUILDING MATERIAL, ETC.

PLASTER BOARDS—Holmes Mfg. Co., factory 5518 22 Labadie av. Telephone Delmar 2596. (3)

ROOFING.

ROOFING MATERIAL—Material of every description; write for sample and prices of our Doroscopid rubber roofing. Daniels Roofing and Supply Co., 208 Walnut st. Main 797; C1134. (76)

DIAMONDS, WATCHES, JEWELRY ETC.

CREDIT—Diamonds and watches, $1 weekly payments. J. F. Dailey, 604 Washington av., second floor. (8)

STORE, BAR AND OTHER FIXTURES.

BUTCHER OUTFIT—For sale, one complete butcher outfit at a bargain; must be sold at once; call in saloon, corner Broadway and river front, East St. Louis. L. Stoll. (3)

FIXTURES, ETC.—For sale, fixtures and furniture; store and 3 living rooms; shelving, counters, wallcase, 12 ft., with glass doors; together or separate; very cheap. 2718 Laclede. (3)

POULTRY AND BIRDS.

SQUABS Wtd.—500 pairs, $3 dozen; must be homers, for Thanksgiving. Miller, 4128 Green Lea pl.

SEWING MACHINES.

SEWING MACHINES—For sale, a regular $75 Automatic, brand new, $35. Singers, Wheeler & Wilson, White, Domestic, New Home and New Yorks; our very latest drophead machines, $15 this week only; repairing, $1; all makes rented, $2 per month; open evenings. New York Sewing Co., 1210 Franklin; Main 2778; Central 5500. (8)

ALL makes of sewing machines, $3 to $20; guaranteed; repairs at your home, $1; needles and parts. D. G. Sheridan, 816 N. 6th. (8)

Business Chances

BUSINESS CHANCE—We make the best line of typewriter ribbons and carbon papers on the market and want a live man to handle same; permanent agency to proper party. Write H. M. Storms Co., 11-13 Vandewater st., New York City. (1)

BAKERS—We sell movable brick bake ovens; guaranteed satisfactory; for cash or on time payments. Middleby Oven Mfg. Co., 216 Walnut st., St. Louis, Mo. (8)

Thos. Dunn, Pres. J. J. Merrick, Sec'y.

T. DUNN LOAN AND MERCANTILE CO.

Brokers and Dealers in

GOLD AND SILVER WATCHES

Money to Loan on All Articles of Value

Unredeemed pledges for sale cheap. 913-15 Franklin av., St. Louis, Mo. (34)

BUSINESS WANTED.

BUSINESS Wtd.—All cold water and fireproof painting, calcimining and whitewashing by new process. St. Louis Pneumatic Painting Co., 108 S. Leffingwell. (8)

CHIMNEYS repaired; guaranteed to make them draw; send postal. Mucainghaus, 23.7 Sidney. (4)

LAHIV TAILORING CO., 519 Market st., Opp. Grand Opera House. Pants to order, $5. Suits to order, $20. Everything in tailoring. Both phones. Ring us up.

SALOON Wtd.—Saloon in city; must be established and good location; state price and particulars. Ad. G 102, Post-Dispatch.

TAILORS—Expert tailors wants ladies' and gents' garments to press and repair; terms reasonable. Ad. G 12, Post-Dispatch.

WHO will write us a circular or letter that will get the business; we have the goods. Ad. G 4, Post-Dispatch.

BUSINESS FOR SALE.

BOARDING HOUSE—For sale, 8-room boarding house; cheap terms; suit purchaser. Ad. 7861 Hall st., opposite St. Louis Car Co.

BOARDING HOUSE—For sale; of 9 rooms; all filled; new furnace, porcelain bath, hot and cold water, and good table board; leaving city; price $200 cash. 2929 Lucas av. (5)

BUSINESS—For sale, wholesale business that will clear $5000 to $6000 year; cash or good city real estate; want to retire. (4)

DO YOU WANT a business that needs no attention, but pays you 75 per cent? Investment small; don't delay, it won't last long. 312 Victoria bldg., 8th and Locust. (4)

GROCERY—For sale, good grocery store; owner desires to leave town. 1701 S. 3d. (4)

GROCERY, ETC.—For sale, good grocery and saloon; wish to retire; inquire 2001 Russell. (5)

GROCERY AND SALOON—For sale; grocery and saloon; good corner, at your price. Inquire 1115 Franklin, upstairs. (4)

GROCERY—For sale. No. 1 grocery in Compton Heights; all cash trade; good reason for selling. Ad. G 9, Post-Dispatch. (4)

GROCERY—For sale, small grocery, 18 miles west of St. Louis, on Frisco Railroad. Ad. G 3, Post-Dispatch. (4)

LUMBER YARD—For sale, in Central Missouri; good business. Ad. J 135, P.-D. (3)

LUNCH STAND—For sale; lunch stand, down town; best location; no opposition; bargain. 800 Market st.

LUNCHROOM—For sale, lunchroom; rent $15; $14 to $17 a day; $125 cash; going away. 616 N. Compton.

PAWN SHOP. For sale, best location in town; well established business; owner leaving town. Ad. B 184, Post-Dispatch. (4)

RESTAURANT—For sale; good location. 1923 N. Spring av.

RESTAURANT—For sale, restaurant. Inquire 1703 Washington av.

RESTAURANT—For sale, good paying restaurant, very cheap; call and investigate. 727 S. 4th st.

RESTAURANT—For sale, with residence, want to sell on account of sickness of wife. 1320 Washington av. (3)

ROOMING HOUSE—For sale, 3036 Locust, nicely furnished house, 12 rooms, all full of permanent boarders; must sell at once, on account of death.

ROOMING HOUSE—For sale, 2729 Clark av., 8 well furnished rooms; bath, laundry; all conveniences; 6 rooms now rented; $300; rent $25.

ROOMING HOUSE—For sale, rooming house, west of Grand, 11 rooms, all full of good roomers; will sell cheap; have other business. Ad. B 179, Post-Dispatch. (4)

SALOON, ETC.—For sale, saloon, grocery and meat market. Apply at 3400 Chouteau av.

SHOE STOCK—For sale; entire shoe stock, with McKay and other machines, etc.; owner deceased. Ad. E. J. Linde, O'Fallon, Ill. (83)

BUSINESS FOR SALE.

STATIONERY, ETC.—For sale, stationery, toy, cigar, candy store; laundry branch, newspapers pay the rent; $165 takes it; must sell. 1013 Cass av. (3)

STORE—For sale, dry goods and men's furnishing store; all good, clean, up-to-date stock; good established trade; reason, family trouble. Ad. G 76, Post-Dispatch.

TAILOR STORE—For sale, established merchant tailor store; cheap. 1020 Hodiamont.

TAILOR SHOP—For sale, tailor shop; good repair stand; living rooms; cheap rent; bargain. 3209 Chouteau av. (13)

TOBACCO, ETC., STORE—For sale, tobacco, cigars, news, laundry, candy, stationary; best stand in the city. 3315 Franklin.

TOY STORE—For sale, stationery and toy store; will take in over $100 per week; sell store at bargain; other business. 2326A S. Louis av.

Business Cards

BUSINESS ANNOUNCEMENTS.

AAAI—Cheapest place in town for printing. McGill & Co., 121 N. 11th st. (14)

LADIES—Try Madam Bushnell's face food; it cleanses the skin and fills out all the lines and flabbiness of the face and beautifies the skin; sent for 25c. 2337A Olive. (6)

MACHINE WHITEWASHING—St. Louis Machine Whitewashing and Cold Water Paint Co., 108 S. 8th. Drop postal will call and give estimates. (8)

WALL PAPER, CLEANING, ETC.

AAI ROOMS papered and cleaned at lowest prices. J. D. Horne, 2807 Wash; Central 5690. (7)

GENERAL Compressed Air Housecleaning Co., 4436-38 Olive; 2 phones; best service. (8)

ROOMS papered, $2 up, including paper. Chas. Oakley, 2917 Chouteau av. (14)

STORAGE AND MOVING.

ABSOLUTE care given moving, packing, storage, furniture, pianos. Eureka Storage Co., Lyons, 3014 Chouteau av.; Victor 247; Grand 1215. (14)

ABSOLUTELY FIREPROOF STORAGE—New warehouse; Grand and Laclede; for safekeeping furniture, pianos, valuable trunks, boxes, etc.; first-class moving, packing, shipping, etc.; consign goods to our care; money advanced; get our rates; both telephones. R. U. LEONORI AUCTION & STORAGE CO., 1219-21 Olive st. (8)

AMERICAN STORAGE AND MOVING CO., 2315 Olive st.; moving, packing, shipping, storage; separate rooms; both phones. W. H. Langdale, president. (8)

BONDED WAREHOUSE—Henry C. Wiebe Furniture and Storage Co., 1512-1516 Franklin av.; money advanced when desired. Kinloch C963. (8)

BONDED WAREHOUSE, Stoecker & Price Storage and Moving Co., 2607-11 Morgan st.; furniture stored, moved, packed and shipped; large padded vans for hire; furniture taken in exchange for moving; money advanced; phone Bomont 685; D2071. (8)

HANNAN & SONS, moving, packing and storage; 2914½ Laclede av.; phone Central 8392L. (5)

NEW YORK STORAGE CO., 22d and Wash sts., move, pack, ship and store furniture in private rooms; work guaranteed. (34)

RELIABLE Storage, Packing and Moving Co., packing and shipping; separate rooms; bonded warehouse and office. 4210-4212 Easton av.; both phones. (8)

SOUTH SIDE STORAGE AND MOVING CO., 1901-1903 Sidney; tel. Sidney 235; Kinloch Victor 607. (8)

Edw. A. Langan Storage Co.,
Bonded warehouse for household goods, moving, packing and shipping promptly attended to; estimates furnished on short notice.
Walter G. Taylor, Manager.
Formerly of Langan & Taylor S. & M. Co. 2904 Morgan st. Phones D231 and Beaumont 390. (8)

LACE CURTAINS, PORTIERES.

LACE CURTAINS cleaned; pair, 25c; postal or phone Beaumont 255; Kinloch 1123D. 2020 Olive st. (8)

ELECTROTYPING, ETC.

ST. LOUIS ELECTROTYPING FDY., 214 Pine st. Electrotypers, sterotypers, etc. (8)

REMOVALS.

MRS. DR. SMITH BRUEGEL
Of Easton has removed to 3507 Franklin av.; both phones.

STEAM CARPET-CLEANING.

A CLEAN carpet our guarantee; also upholstering. Globe Steam Carpet Cleaning Renovating Co., 2625 Olive; Central 4994; Bomont 852. (8)

AMERICAN Steam Carpet Cleaning Co.—Carpets cleaned and renovated, made over and laid; lowest prices. Phone Bomont 946; D70, 19th and Pine. (8)

ECONOMY RUG CO., successors Lanham Carpet Cleaning Co. Carpets cleaned, rugs made from old carpets. Lindell 628. 4214 Olive st. Kinloch Delmar 1945. Country agents wanted. (8)

EMPIRE Steam Carpet Cleaning Co.—Carpets taken up, cleaned, made over and laid; lowest price. 2123 Lucas av.; Beaumont 220. Kinloch C866. (8)

Professional

DETECTIVE (private) does shadowing, investigating; confidential; reference. Call for interview or address 3138 Lawton. (2)

INSTRUCTION.

YOUNG Parisienne desires position, family, West End, city, to instruct French language; also private lessons separately. Ad. B 174, Post-Dispatch. (4)

SCHOOLS AND COLLEGES.

JONES & HENDERSON Business College, Grand av. and Windsor pl. (opposite Central High School); day, one month, $10; three months, $25; night, one month, $5; three months $12.50; catalogue free. Phones, Bell Lindell 163; Kinloch Delmar 1798. (8)

SCHLEICHER'S Architectural and Mechanical Drawing School; open day and night. 1315 Park, and at hall, 20th and Dodier. (83)

DANCING.

ACADEMY of Prof. Frankel, 1441 Chouteau av. Join beginners' class, Monday and Friday evenings; term, $3; elegant hall; best school. (1)

ATTEND receptions, Central Dancing Academy, Thursday, Saturday, Sunday evenings. Mme. Branch, proprietress, 3300 Easton. (6)

ATTEND the select receptions at Uhrig's Cave Hall, Washington and Jefferson avs., every Wednesday, Thursday and Saturday evening, Sunday afternoon and evening; classes Monday, Tuesday and Friday evenings; everything strictly first-class. Eclipse Dancing Academy. Ahern & Albers. (8)

ATTEND Profs. Gamache & Jennings' Dancing Academy, at Sterling Hall, corner Sarah and Chouteau; reception, Thursday and Sunday evenings; lessons Tuesday evenings; $3 per term; class now forming for beginners; good floor and music. (4)

ATTEND grand prize waltz, value $60, at Prof. Frankel's dancing parties Wednesday evenings, Oct. 10, 17, 24 and 31; the prizes for ladies are 10 ostrich feathers, valued $50; on exhibition at Mrs. Frankel's millinery parlors, 1203 S. Broadway; and $10 for gentlemen; best orchestra. Academy, 1441 Chouteau av. (1)

BALLROOM DANCING taught; private lessons, at the Richards Conservatory, 1205 N. Grand av.; lessons day and evening; catalogues free. (5)

OLIVE DANCING ACADEMY—1001 Olive; top floor; largest and best conducted academy in the West; classes Monday, Tuesday, Wednesday and Friday; private lessons any hour; quickest method; satisfaction guaranteed; stage dancing taught; our terms unequaled.

WANTED—Ladies and gentlemen to dance Wednesday night, Riverside Park Hall, 4100 S. Broadway.

CLASSES open, beginners, Monday, Tuesday, Wednesday and Friday evenings; guarantees all the latest dances for $3; private lessons every afternoon. Mme. Branch, proprietress Central Dancing Academy, 3300 Easton. (6)

MRS. HARDY GRANT'S beginners' class, Thursday evening. Cabanne Arcade; take Suburban Pakr car. (6)

PROF. AND MRS. BEHENSKY, 1302 Olive, guarantee all ballroom dances in one term; class every evening; private lessons any hour; also Sundays; our method and terms unequaled; stage arts taught. (8)

PROF. CLARK, Westminster Hall, 3806 Olive; select receptions every Thursday evening; class open for beginners every Monday evening; 5 teachers; electrical fans. Phone Delmar 2915L. (8)

SELECT continuous dancing at Prof. Frankel's Academy every Sunday afternoon and evenings; all invited. 1441 Chouteau. (6)

SELECT party, Social Turner Hall, 13th and Monroe, every Wednesday evening. Prof. Erne McMullen. (8)

MEDICAL.

ANTI-RHEUMATIC LINIMENT, unexcelled for rheumatism and lumbago. Drs. Beal & Kahlert, Room 8, Equitable Bldg. (8)

FREE treatment for private diseases; medicine furnished; cures guaranteed. Room 1, 167A N. 9th st. (16)

IF YOU want special treatment for blood, skin and other troubles, call on Dr. Jos. W. Allen, 1214 Franklin av. (8)

DRESSMAKING AND MILLINERY.

DRESSMAKER—Will be ready to do all kinds by Oct. 22. 3213 N. 19th st.

DRESSMAKER—Experienced and competent dressmaker; prices reasonable. 4115 Maryland. (4)

THEATRICAL.

THEATRICAL—Jew comedian, with the goods, wants local work. Edwin Harris, 2206 Shenandoah av. (35)

THEATRICAL—For sale, moving picture machine, with gasmaking outfit, cost $700, good as new; $100. 120 N. Main st. (6)

THEATRICAL—Eddie Mack, teacher; jigs, clog, buck, skirt, contortions, acrobat, serpentine. 2809 Wash; call evenings.

THEATRICAL and masquerade costumes rented or sold; wigs, tights, grease paint at reasonable prices; country orders solicited. Robt Schmidt, 206-208 S. Fourth. (8)

T[illegible] young ladies, amateurs, for female minstrels; vocalists, musicians and acts; will take the road. Ad. B 133, Post-Dispatch. (4)

RICHARDS' CONSERVATORY, 1205 N. Grand av.; music, elocution, acting, vocal, stage dancing taught; catalogues free; phones Delmar 2467R; Bell Lindell 2859. (5)

ATTORNEYS AT LAW.

ABSOLUTE divorces promptly secured; reliable and experienced attorney; confidential; terms. Law office, 619 Pine st. (7)

ALL legal matters faithfully attended to; advice given free. 1023 Chestnut st. (8)

DIVORCE, DAMAGE suits, etc.; advice free; easy payments. 522 Pine st., room 2.

CENTRAL LAW BUREAU, 813½ Chestnut st., 2d floor, conducts a general law business; damage suits and other litigation solicited; advice free. (8)

DENTISTS.

ABSOLUTELY painless extraction, combined with the lowest prices, have given us the largest practice in the West; we insist that each patient shall be satisfied; and we give a guarantee of 20 years with all our work; full set of teeth, $4; bridge work, $2.50; gold crowns, $3.50; painless gold fillings, 75c; painless silver fillings, 25c; extractions free with work; free consultations. Dr. Sheffield's Dental Co., 716 Olive st. (8)

Personal

PERSONAL—Mrs. Porter Biggerstaff: Call up Bell Main 910. Bert Bruce.

PERSONAL—Sam Salters: Please call 1442 North Market; son Will very sick.

PERSONAL—Jessie: Who called at law office October, 1904, please call or telephone. (3)

PERSONAL—Particulars wanted wh.r Thos. Iles and Joseph Iles, builders of O.d..m and Manchester, England, settled near St. Louis 1840-8; the grandchildren ask. Iles, Holylake, Birkenhead, England.

LAHIV TAILORING CO., 519 Market st., Opp. Grand Opera House. Pants to order, $5. Suits to order, $20. Everything in tailoring. Both phones. Ring us up.

PERSONAL SUNDRIES.

MRS. PAULINE KAHN, 3117A Nebraska av.; confinements, $5; work part pay; licensed midwife; private sanitarium during confinement; phone Victor 214R. (8)

MRS. A. SCHROEDER receives confinements; ladies call. 2907 Franklin; licensed. (8)

MRS. G. LINDEMANN, 1525 Elliot av., licensed midwife; home for confinement; phone Tyler 2352. (8)

PRIVATE HOME, 1805 OLIVE
For ladies before and during confinement; regular licensed physician and midwife in attendance; call or write; strictly private; consultation free. E. J. HOGAN, Supt. (8)

THE DENNIS SANITARIUM
The largest and most reliable place for confinements in this city; regular licensed physician; honest dealing; trained nurses; lowest terms; kind treatment assured; 23 years' experience. 2639 Washington av. (2)

SOUTH SIDE SANITARIUM.
Confinement, all female complaints treated; private home comforts; trained nurses; elegant accommodations; 20 years' experience. Removed to 6036 Clifton av., Clifton Heights. Take Tower Grove car. Phone Benton 384. (8)

3507 FRANKLIN.
The only reliable home before and during confinement; my personal medical and surgical attention in all cases; terms very reasonable; part pay in work. Consultation free. Call or write. MRS. DR. SMITH-BRUEGEL. (8)

3131 FRANKLIN AVENUE.
Mrs. M. Diehl receives confinement patients; choice of physician or midwife; excellent care and accommodations; honest dealings; lowest terms guaranteed. Call or write. (8)

De Meyers' Sanitarium
Down-town office, corner 18th and Olive, 3 blocks from Union Station; phone, Bell, 1681L. Confinements. 2112 Olive st. (8)

DR. DEMMLER, 2900 Olive st., successfully treats all female complaints; medicine guaranteed; price $2. (1)

LADIES—Call or write; confinements in the house. Mrs. M. Meyers, 112 S. 14th st. (8)

LADIES will not regret calling on Mrs. Holland; lowest terms; confinements taken. 3143 Franklin av. (4)

MRS. MARY ARTHUR, 2631 Washington av.; confinement cases taken; physician in attendance. (8)

MRS. MARY MURPHY.
2018 Olive st., conducts the only home fitted up for patients' exclusive comfort; receives before confinement; $5; board $2 week; regular physician attendant; consultation free; part pay in work; best of medical care; patients met at station and cot safely; if dissatisfied elsewhere can save time and money. Call or write; written guarantee. (8)

OUR remedies are guaranteed to relieve in from 3 to 5 days; $2. Ward Remedy Co., 2345 Olive st. (6)

SPECIAL NOTICES.

MADAM BUSHNELL'S
DEPILATORY POWDER
Removes superfluous hair from the face, neck and arms; a simple and absolutely safe way of effecting a cure; sent by mail or express in sealed packages; free from advertising; 50 cents. 2337A Olive st., St. Louis, Mo. (6)

SPECIAL NOTICE—To whom it may concern: Notice is hereby given that I shall not, from this day, pay any debts that my wife, Lena Simpson, may hereafter contract. H. M. SIMPSON.
St. Louis, Oct. 9, 1906.

ADOPTION.

MATRIMONIAL.

MATRIMONY—A man, middle-aged, with good position, would like to meet a working girl of loving disposition; no objection to widow; object, matrimony. Ad. G 43, Post-Dis.

MATRIMONY—Wanted, lady correspondents, matrimonially inclined; reference exchanged; 28 years of age; all letters answered. Ad. J 145, Post-Dispatch. (4)

CLAIRVOYANTS.

SEE MME. LE NORMAND, 3800 Olive st., phone Lindell 3503, if you wish your hopes to realize; wonderful future revealed; powerful health and business adviser. (8)

MME. REYNOLDS, clairvoyant and palmist, gives advice; business, love; unites separated; satisfaction. 915 N. 23d st. (3)

MRS. CUNNINGHAM, clairvoyant and card reader; full readings, 25c. 4637 Kennerly av. (3)

GRETCHEN, 4040 Easton, superior clairvoyant, tells your name, unites separated; best advice; locates anything. (15)

QUEEN CHARITAS, German gypsy, clairvoyant and palmist. 1548 S. 7th st. (4)

Musical

A BEAUTIFUL New England upright piano; would be a bargain at $200; price $150. JESSE FRENCH PIANO CO., 1114 Olive st.

A BEAUTIFUL walnut case upright piano, only $75. ADAMS PIANO CO., 3109 S. Jefferson. (6)

ABSOLUTELY the largest stock band, orchestra, ancet and mandolin music; all 10c editions; mandolins and guitar folios; write for catalogue. JOS. F. HUNLETH MUSIC CO., 9 S. Broadway.

ALL voices tried free; vocal, piano, elocution, dramatic art; conservatory teachers; terms, 50c and up. Steinway School of Music, 4043 Olive st. (89)

ALL piano tuning, $1.50; first-class tuner and repairer; 25 years' experience. H. Kautz, 2330 Gravois av. Bell phone Sidney 49. (14)

AN Angelus for $80; a Cecilian fo. $1 5, and other bargains of like nature are offered to you on our fourth floor. JESSE FRENCH PIANO CO., 1114 Olive.

BARGAINS in used instruments; squares, $10 up; uprights, $75 up; organs, $8 up; piano players $75 up; payments, $2 monthly up. KIESELHORST PIANO CO., Established 1879. 1007 Olive st. (14)

CASH paid for alto, cornets, tuba, clarinets, 'cello, bass, etc. TONY PLACHT, 1002 Olive. (6)

FINE, new uprights rented; one year's rent allowed if bought; prices and terms the lowest. KLEEKAMP BROS., 2307 Park av.

IF YOU are looking for a bargain in an upright piano, you need look no further than this large Vose & Sons piano for $245, which you cannot duplicate elsewhere for less than $350. JESSE FRENCH PIANO CO., 1114 Olive st.

JUST the thing for a restaurant or cafe; easy of operation; a Lyraphone electric piano player; has never been used; will sell at $175; original price $250. JESSE FRENCH PIANO CO., 1114 Olive.

MUSICAL.

MOST complete stock, finest assortment; it surely will pay you to see our goods before buying; our location means a big saving to you; new upright from $165 and up; terms to suit. KLEEKAMP BROS., 2307 Park av. (6)

ORGANS from $20 up. JESSE FRENCH PIANO CO., 1114 Olive.

PIANO—Lady leaving the city will sell upright piano; price $100. 4512 Cook av.

PIANO—For sale, Vose & Son large size piano, slightly used, cheap. 4751 Easton. (5)

PIANO lessons; individual instructions given to beginners. 721 Spring, between Delmar and Morgan. (4)

PIANO—For sale, piano; used few months, cost $500; beautiful tone; $300; no dealers; see and try it. Ad. G 34, Post-Dis. (5)

PIANO—$165 buys fine mahogany upright piano, latest style. SCHUBERT & MOXTER, 2607 Franklin. (6)

PIANO—For sale, elegant upright piano, high-grade instrument; great bargain for cash. 4480 Cook. (6)

PIANO—For sale, elegant mahogany upright; high-grade instrument; great sacrifice; also fine furniture. 4940 Washington. (6)

PIANO—For sale, Chickering upright, used, $175; fine condition; mahogany. BODEN BROS. PIANO CO., 3548 Olive st. (5)

PIANO, ETC.—Closing my studio, am leaving city; will sell my $500 mahogany piano and contents of my elegantly furnished home, separate or together. Call 3414 Bell av. (8)

PIANO—For sale, Camp & Co. upright, $130; excellent condition, largest size, fully guaranteed. BODEN BROS. PIANO CO., Open evenings. 3548 Olive st. (5)

PIANO—For sale, $150 Decker Bros. upright piano; a beauty; full size, perfect condition. BODEN BROS. PIANO CO., Open evenings. 3548 Olive st. (5)

PIANO—For sale, mahogany upright piano, cost few months ago $450; will sell it for $150; also music cabinet; other furniture, volumes of books, pictures, etc. 3805 Delmar bl. (5)

PRECENTER Wtd.—Trained precenter for West End Sunday School; one accustomed to teaching and drilling children. See F. G. Smith Piano Co., 1012 Olive st. (6)

PROF. J. A. WILKINS, teacher of the guitar, 3958 Westminster pl. (6)

RICHARDS' CONSERVATORY, Grand and Cook avs. All branches of music taught; catalogues free. (5)

SCHUBERT & MOXTER, 2607 Franklin, first-class piano tuning and repairing; both phones. (8)

SQUARE pianos for $30, $40 and $50. JESSE FRENCH PIANO CO., 1114 Olive.

SQUARES—We need the room and must sell them cheap; here's your chance, if you want a good square at small cost ($10 to $75); all overhauled and guaranteed; easy terms. BEYER'S, 17th and Locust sts.

VERY fine-toned upright; almost new; at half regular price; standard make. 4307 Maryland av. (5)

VOSE & SONS' slightly used mahogany case, $175. ADAMS PIANO CO., 3109 S. Jefferson av. Piano parlors open every night. (6)

$168 BUYS fine upright, very little used. KLEEKAMP BROS., 2307 Park av. (6)

$65 BUYS fine piano; full size; cost $365; stool, cover and delivered. [illegible]

$75 ROSEWOOD Steinway, fine condition, fully guaranteed. Investigate this. $10 down, $5 monthly. BEYER'S, 17th and Locust sts.

$160 CHICKERING upright, pretty case, fine tone, and a snap for someone; fully guaranteed; easy terms. BEYER'S, 17th and Locust sts.

$185 HAZELTON BROS. upright, in superb condition. Anyone familiar with this make will buy it; fully guaranteed; easy terms. BEYER'S, 17th and Locust sts.

$125 BUYS used Emerson upright piano, in perfect condition. ADAMS PIANO CO., 3109 S. Jefferson av. Piano parlors open every night. (6)

$175—$200.
Two elegant mahogany uprights, like new. The best values in St. Louis. Don't purchase till you see these. Fully guaranteed. $10 down, $5 or $6 monthly. F. BEYER & SON, 17th and Locust.

WE HAVE an Irvington mahogany upright piano which we will sell for $160, and another one for $150. JESSE FRENCH PIANO CO., 1114 Olive st.

$225 BUYS a beautiful rosewood-case Jewett piano, as good as new; in splendid condition; would cost $350 new. JESSE FRENCH PIANO CO., 1114 Olive st.

$150 WILL buy a Sears R. Kelso; beautiful case; you should not fail to see this if you are hunting for a real snap. JESSE FRENCH PIANO CO., 1114 Olive.

WISSNER Cabinet Grand; elegant mahogany finish; $190. JESSE FRENCH PIANO CO., 1114 Olive.

WE have a Mason & Hamlin piano, as good as new, ebonized finish, for $175. JESSE FRENCH PIANO CO., 1114 Olive.

WHY not rent a piano? We carry at all times the finest rent stock in the city. If you do not choose to buy, we will gladly rent you a piano for $3.50 or $4 a month and save you the worry of insurance and keep them in tune free. In case of purchase will allow you 12 months' rent from the regular price of our instruments. JESSE FRENCH PIANO CO., 1114 Olive.

WILL teach you in 20 lessons, guitar, mandolin, by note, to play pieces, duets, accompaniments correct; more lessons free. 3107 N. 20th st.

PIANO BARGAINS

F. G. SMITH PIANO CO., 1012 OLIVE ST., A. E. WHITAKER, MGR.

NEW PIANOS.
Two carloads of pianos in beautiful new styles for the fall and winter of 1906-1907 just received from our three factories. To introduce them, we offer them at unusually low prices.

USED PIANOS.
Some big bargains; every one fully warranted.

$300 nice upright, this week	$100
$350 Gabler upright, this week	1[illegible]
$400 Bradbury upright, this week	165
$375 Bradbury upright, this week	140
$400 Webster upright, this week	185

Three splendid $400 uprights; used three months; one oak at $190; one walnut at $195; one mahogany at $200.

SQUARES.
Almost giving them away, $25, $35, $45, $55; everyone in fine condition.

ORGANS.
Closing them out, $15, $20, $25, $30, $40; cost originally $75 to $150.

PIANO PLAYERS.
All $250 new piano players, this week, $200; walnut, oak and mahogany cases.
F. G. SMITH PIANO CO., 1012 OLIVE ST., A. E. WHITAKER, MGR (5)

RENT PIANOS

$1, $2, $3, $4 per month; lowest prices in the city; rent allowed if piano is purchased. F. G. SMITH PIANO CO., 1012 OLIVE ST., A. E. WHITAKER, MGR (5)

Financial

LOANS ON PERSONAL PROP'TY.

LOANS ON FURNITURE AND PIANOS.
If you cannot call, write or phone Central 2255 or Main 2833 and we will send agent to explain why we can offer the LOW RATES AND EASY PAYMENTS. We are offering a new departure in this line. FIDELITY R. E. AND BROKERAGE CO., 410 Commonwealth Trust Bldg., 421 Olive. (14)

LOANS AT 5 PER CENT.
Quit paying high interest when you can borrow money from the UNION FINANCE CO. at LOWEST RATES. We make loans on Furniture, Pianos, etc., without removal. NO PUBLICITY. Liberal treatment. Small weekly or monthly payments. UNION FINANCE CO., 303 Oriel Bldg., s. e. cor. Sixth and Locust; entrance 316 N. 6th st., opposite Barr's. Phone, Kinloch Central 1167. (14)

DRAKE'S EASY MONEY.
Advanced salaried people without security; my rates the lowest, best and most private in the city. Call at 322-3-4 Chemical Bldg. (8)

WHEN YOU WANT A LOAN
ON YOUR FURNITURE OR PIANO, Without removal or delay, payable to suit your convenience; phone, write or call. JAMES E. BAKER JR., NOT. PUBLIC. Phones: Main 3057 or Central 5225; rooms 205-6-7 Benoist Bldg., n. e. cor. 9th and Pine. (8)

Money Advanced Salaried People
Teamsters, boarding house keepers, without security; easy terms; largest business in 57 principal cities. Tolman, 501 Houser Bldg., 509 Chestnut st. (8)

MONEY TO LOAN,
ON ANYTHING, ANYWHERE AND ANY TIME and to any respectable person. Furniture, pianos, horses and anything else of value taken as security. R. C. WOODS, 615 MERMOD-JACCARD BLDG. BELL OLIVE 1312. KINLOCH B558. (8)

MONEY loaned to salaried people, without security. Room 309 Benoist Bldg., 9th and Pine. (8)

SECURITY FINANCE CO., room 2, 3d floor, Equitable Bldg., 6th and Locust, buys salaries and secures loans on life insurance policies at low rates. Phone Kinloch 763D. (8)

MONEY for salaried people, without security; reasonable rates. National Credit Co., 928 Chemical Bldg. (3)

WILL give you good value for lapsed insurance policies. Ad. P. O. Box 813. (8)

MONEY advanced to salaried people without security; easy payments. Union Credit Co., 410 Colonial Bldg., 211 N. 7th st. (8)

CONFIDENTIAL.
TRUST YOU CO., 810 Olive st., room 508. Phone Cent. 1846. Lowest rates on SALARY, FURNITURE, pianos, etc. Easy terms. (14)

LOANS ON PERSONAL PROP'TY.

A PRIVATE party has money to loan in small amounts. Ad. P. O. box 813. (8)

Lowest Rates, Easiest Terms.
We do not belong to the loan combination. We are not ruled by their rates and terms. Therefore, we can and will do better by you than anyone on loans on furniture, pianos and household goods. We give discount if paid before it's due. Any business intrusted to us is treated confidentially. See us. CHEMICAL FINANCE CO., 501 Chemical Bldg., 8th and Olive sts. (3)

EVERYBODY DOES IT
But nobody knows it, if we make you a loan. Money loaned on furniture or pianos, without removal. Lowest rates. Weekly, monthly or quarterly payments. Courteous treatment. Write or phone and we will call and explain, or arrange for loan at your residence. Phones, Bell Main 5250—Kinloch Central 5994. NATIONAL LOAN COMPANY, 209-213 MERMOD-JACCARD BLDG. 407 N. BROADWAY, COR. LOCUST ST. SECOND FLOOR. (36)

EAST ST. LOUIS LOAN CO.
Loans money on household goods. We make loans in Granite City. Room 225 [illegible] Bldg., 225 Collinsville av.; St. Clair 450. East 1352. (14)

MONEY WANTED.

MONEY Wtd.—Loan of $100 from private party; good security; short time. Ad. G 58, Post-Dispatch.

MINING

WRITE for our market letter; sent free upon request; complete resume of Nevada Mining operations. Patrick, Elliott & Camp, Bankers and Brokers, Goldfield, Nev.

LOANS ON REAL ESTATE.

WE WILL lend you money on your city real estate; you can pay off any amount any time and reduce the interest and principal. BROADWAY SAVINGS TRUST CO., 1956 N. Broadway. (xx)

MONEY TO LOAN
I have money to loan in sums of $500 to $10,000 at 5 and 6 per cent on St. Louis city and St. Louis County real estate. Liberal terms. CHAS. F. VOGEL, 624 Chestnut. (8)

BUILDING LOANS
And all kinds of real estate loans; no delay. LENZ-HALLER REALTY CO., 822 Chestnut st. (36)

Real Estate

PROP'TY OUT OF CITY FOR SALE.

PROPERTY—St. Louis County, from 1 to 200 acres. R. C. STEVENS, C[illegible]ton, Mo. (8)

REAL ESTATE FOR EXCHANGE.

HOUSE Wtd.—For exchange, grocery and market and cash; fine stand; retiring; want house, vacant or flat. Ad. G 98, Post-Dis.

FLATS FOR RENT.

For Rent—6-Room Flat, $20 Month
2643 Lafayette av.; modern. See KEANE & FRANKE, 1008 Chestnut st.

Grace Pleases Flat Hunters.
5039A Kensington av., 7-room apartment; self-regulating steam plant, electric fixtures, ranges, gas grates, cedar chests, marble bath; janitor; $42.50.
5191 Fairmount, 5-room detached flat; bath, fixtures, janitor; $32.50.
4846A St. Louis av., 5-room flat, porcelain bath, furnace, all light rooms; $20.
4724 Delmar bl., 4 rooms, bath, fixtures, janitor; $23.
3948A Folsom av., 3-room flat, gas range, fixtures; $15.
P. F. GRACE & SONS, 100 N. Eighth st.

4621 MARYLAND AV.
Choice seven-room modern flat; every convenience; low rental. NICHOLLS-RITTER, 713 Chestnut st.

5210 McPherson Av.
Handsome six-room modern flat; steam heat; janitor service, etc.; low rent. NICHOLLS-RITTER, 713 Chestnut.

FOR RENT.
5085a KENSINGTON AV.
Elegant flat, 7 rooms and bath; hardwood floors; rent $40 per month. McNAIR & HARRIS REALTY CO., Eighth and Locust.

APARTMENTS.

ELEGANT APARTMENT.
DELMAR AND KING'S HIGHWAY; only one left; containing 6 rooms, in Kingsbury Building; steam heat, hot water, janitor service; quartered oak finish throughout; hardwood floor, tile bathrooms, exquisite combination fixtures, gas range, shades; decorations to suit and all modern conveniences. For further particulars call or address CLAUDE E. VROOMAN, 8½ N. 8th st. Phones Main 396, Central 883. (4)

Nothing Finer Than the
Elegant Stafford Apartments.
4135 LINDELL BOULEVARD.
These apartments are, without a doubt, the largest, roomiest and finest steam-heated apartments in St. Louis; there are in this building a few very desirable suites to be had at $80 to $90 a month; they are divided into suites of 8 rooms and reception hall, and have the most up-to-date conveniences; newly decorated; open; be sure and look at them. J. I. EPSTEIN, 610 Chestnut. (8)

TO LET—BUSINESS PURPOSES.

To Lease, Switch Property
Five acres, near Vandeventer av.; switch in rear. JOHN GRETHER, 1015 Chestnut st.

FINE LARGE STORE
CHOICE LOCATION.
2736 DICKSON ST.
Suitable for most any business—dry goods, furnishing goods, notions and millinery. No better location, in central part of city. Steam heat, water, janitor service. Price $75 per month, or, if you will lease, make offer. DOUGHERTY & BUSH R. E. CO., 1013 Chestnut st. (6)

SUBURBAN PROP'TY FOR SALE

HOUSES—For sale, suburban houses and lots a specialty. Al T. Smith, Old Orchard, Mo. (8)

"FERGUSON HEIGHTS."
$3 AND $4 A FOOT.
10 Lots Sold Last Week
Only 30 lots left; you will have to hurry; they are going like hot cakes; these lots are right in Ferguson, the best and most beautiful suburb of St. Louis; they front right on the street car line, and are the last lots in Ferguson that can be bought that do front on car line; they have city water, sewer, made streets and sidewalks, telephone and every other possible convenience any one can wish; they are by far the cheapest property ever offered around this great and growing city, and are worth three times the price now asked for them; get in the game; think of it; $3 and $4 a foot for lots that are of extra depth and front on street car line; the consolidation of the two street car lines alone will more than quadruple these values before spring; take Suburban electric cars and transfer to Ferguson car at Suburban garden, and get off at office of Graf & Case in Ferguson, who will show this property to you, or see B. F. SHIELDS, 804 Chestnut st. (6)

IMPROV'D PROPERTY FOR SALE.

COTTAGE—For sale, or rent, new 7-room cottage; convenient to car line; price $2500; $800 cash, balance easy terms; rent $18. 2488 Geraldine, Harney Heights.

COTTAGE—For sale, 1½-story cottage, 33 1-3 by 135 lot; electric, gas lighting and electric bells; walks; 6 shade trees, chicken house and yard and chickens; shed full of coal; porcelain bath and closet; $1000 cash; everything new. 5322 Greer av.

FLATS—For sale, 6-6 room flats, on Kensington, at a big bargain; modern. R. H. W. Goodwin, 4635 Delmar. (5)

FLAT—For sale, 5075 Kensington; 6-6 room flat; rent $744; special bargain. See R. W. Goodwin, 4635 Delmar bl. (6)

FLATS—For sale, flats, new, 5 and 6 rooms, with all latest improvements. 5718 Etzel. Phone Delmar 1216. (8)

HOUSE—For sale, 7-room modern brick, tile bath, furnace, all conveniences and improvements; $4200; will shade price if taken before 17th. 1327 Marcus. (3)

DON'T MISS THIS ONE.
An elegant 7-room brick cottage, bath, gas, furnace, cabinet mantels, fruit and shade trees, large yard; must be seen to be appreciated; price $3200. KEANE & FRANKE, 1008 Chestnut st.

IMPROV'D PROPERTY FOR SALE.

FAIRMOUNT AV. FLATS.
East of Union av., convenient to Suburban cars; double rock-front building; 4 flats, 4 rooms and bath each; all modern conveniences; side entrances; furnaces separate; front porticos, etc.; can sell at price to net good income. JOHN MAGUIRE REAL ESTATE CO., 107 N. Eighth st.

5359 Maple Av., $9,000
Ten rooms and reception hall; hardwood floors in hall, parlor and dining room; Front Rank furnace; elegant mantels; lot 50x153; nonresident owner wants quick sale; reasonable terms; house now vacant; few houses in this section for sale. JOHN S. BLAKE & BRO. REALTY CO., 17 and 19 N. Seventh st.

FINE INVESTMENT.
Rent $926. Price $7500.
3941-43-45 Blaine av., a triple set of 3-room flats for six families; street and sidewalk made; best renting locality in the city. DOUGHERTY & BUSH R. E. CO., 1013 Chestnut st.

BEAUTIFUL CABANNE HOME FOR $8825.
5596 Bartmer av., a modern 9-room and large reception hall brick residence, with slate roof, large porch in front and side of house; nice driveway; good stable in rear; lot 50x162; owner leaving city reason for selling. DOUGHERTY & BUSH R. E. CO., 1013 Chestnut st.

OWNER LEAVING FOR NEW YORK WILL SACRIFICE HIS HOME.
1319 Blackstone av., a modern 8-room residence, with slate roof, furnace, bath, hot and cold water; nice reception hall; combination fixtures worth $100 and gas range $90 with the house; can make easy terms; price only $4000. DOUGHERTY & BUSH R. E. CO., 1013 Chestnut st.

STORE, BAKERY, FLAT, NO. 2201 S. SECOND STREET, GOOD BUSINESS; PRICE LOW.
Hy. Hiemenz, R. Co., Agt., 614 Chestnut St

6-ROOM BRICK HOUSE, $500 CASH
1420 Obear av., is a well-built 6-room brick house, with bath, closet, etc.; building only 2 years old, and is located 1½ blocks west of Broadway and 1½ blocks from the old water tower; Obear av., the alley and the cross streets, Blair av. and Von Phul st., are made of brick; positively no street improvements to pay for; price $2500; terms, $500 cash and balance to suit purchaser. See us about this at once. GRIFFIN REAL ESTATE CO., 1111 Chestnut st. (4)

Cheap Cottage for Sale
6416 Old Manchester rd., 5-room brick; lot 65x140; price $2200; $200 cash and easy monthly payments. E. W. LEE, 1085½ N. 8th st.

DOUBLE FOUR-ROOM FLATS WITH FURNACE IN THE WEST END FOR $7950
DOUGHERTY & BUSH R. E. CO., 1013 Chestnut st.

RENT QUESTION SETTLED
By purchasing home in PENROSE HEIGHTS. One hundred dollars cash and $15 a month will buy a new Queen Anne cottage, containing 5 rooms, reception hall, plenty of closets, Colonial porch, city water and gas, sidewalks; lot 41.8x115. We have built 24 houses in this subdivision since May 19, 1906, and sold all but four, which we will sell this week. Take Spring through car to Euclid av. and Natural Bridge rd., go three blocks north to branch office, where a salesman will show you the properties and explain our method of selling property for RENT MONEY. CHAS. F. VOGEL, 624 Chestnut st. (34)

$250 Cash Buys
ELEGANT MODERN 8-Room Residence
Just finished, rock front, tile roof, large yard, sanitary plumbing, artistic hardware, fine cabinet mantels, finished laundry and in elegant neighborhood; school and church one block; must be seen to be appreciated; take Suburban Park car or Olive st.; Wellston car to Bertha av.; they are the cheapest and best houses in St. Louis for the money; terms, $250 cash, balance $40 per month; cheaper than rent. Always open; agent at house. Look at house, 5974 Bertha av., then see RUSSELL A. RICHARDSON, Agent, 519 Fullerton Bldg. (8)

A Perfect Home
4010 Russell Av.
One of the neatest little homes in this district; contains 7 rooms and reception hall and all modern conveniences, including furnace; house is exceptionally well built; property such as this is not often put on the market. Act quick. Lot 31x125. Price $5000. HUGH H. STEWART, 1002 Chestnut st.

3950 LINDELL BOUL., Modern Home.
If you want some St. Louis property buy this. Ten rooms and reception hall; all in first-class condition; furnace heat; lot 32x13[illegible]; $12,000; special terms if desired. Call for particulars. (8)

Best Built House and Swellest Location in the City.
HOT WATER HEAT.
5037 Cabanne ave.; a brand-new modern 9-room residence, with slate roof.
First floor has four large rooms and reception hall, parlor finished in white, dining-room 16x20, finished in weathered oak, beam ceiling and plate rack; butler's pantry, with spacious closets, etc.; large kitchen; slate sink, with brass trimming.
Second floor has four large, airy rooms, finished in different colors; tile bathroom, with the very best nickel-plated plumbing, medicine chest, etc.; fine cabinet mantels on first and second floors.
Third floor has two large finished rooms. Stairs are of quarter-sawed oak.
Hardwood floors on first floor, nice hall seat in reception hall; large brick porch across front of the whole house, with tile floor and cut stone coping; steel beams resting on brick piers; whole cellar is granitoid; house is heated by the best hot-water heater on the market; iron coal chutes.
Lot 35x127 ft. 6 in. We invite your careful inspection of the house, as it is exceptionally well built and is bound to make you a beautiful home.
Price only $9600.
DOUGHERTY & BUSH R. E. CO., 1013 Chestnut st.

REAL ESTATE WANTED.

RESIDENCE Wtd.—To buy 8-room modern residence, not to exceed $7500; located in West End, west of Taylor av.; will deal with owners only. Ad. G 101, Post-Dis.

STOVE REPAIRS.

REPAIRS for "any old" stove. Forshaw, 111 N. 12th st. Central 3491R. Main 2043. (8)

A. G. BRAUER STOVE REPAIRS 316 N. 3d St. (3)

STOVE REPAIRS
MO. STOVE REPAIR CO., Central 4952, Olive 1844. 113 N. 8th st. (8)

The SALES of the POST-DISPATCH in St. Louis and Suburbs are Greater than those of ALL THE OTHER St. Louis Newspapers COMBINED.

DRINK MADE HIM CAPTIVE.

Man Suspected of Theft Arrested When Head Got Heavy.

Charles Kemener, proprietor of a restaurant at 2211 North Broadway, believes that William F. Mayfield, also known as "Kid" Murphy, a former employe, is responsible for the loss of a $10 bill from the restaurant June 30. But when he saw the young man Wednesday on a Cherokee street car he was at first at loss how to bring about his arrest.

Mayfield saw his former employer, jumped off the car and ran. Kemener pursued. As he approached the young man he yelled: "What's the matter, Kid, have you gone crazy?"

Mayfield waited then. Mayfield pretended to have forgotten the $10, and proposed a drink. He kept on proposing drinks until the young man's head was heavy. Then he left the saloon and got a policeman. An information was issued against him.

SUBURBAN PROP'TY FOR SALE

IN KIRKWOOD—SEVEN ROOMS.
No. 247 Rose Hill Av., 100 feet east of Geyer Rd., a 1½-story frame house, containing 7 large rooms, closets, rock foundation, cellar, porches, cistern; fence; fruit and shade trees; lot 50x171; price $1650.

MUST SACRIFICE—ESTATE TO BE CLOSED.
No. 3103 Lawton av., just west of Cardinal av., a 2-story stone front brick dwelling of 8 rooms, bath, laundry and cellar; lot 25x128½. There is a great future for this property, and a buyer will get a genuine bargain. See it. Price has been $5000, but it may sell for less than $4500.

FOUR-ROOM COTTAGE IN NORTHWEST.
No. 5572 St. Edwards Av., a 1-story, 4-room frame cottage; city water, gas, shed, fences, etc; lot 25x108; price reduced to $1400.

NEW BRICK HOUSES—SEVEN ROOMS EACH.
No. 2427-29 Thrush Av., nice new brick houses of 7 rooms each; granitoid walks, city water and other conveniences; lot 25x138 feet to each; price $2200; easy terms; small cash payment, balance rent money.

CHAS. F. VOGEL, 624 Chestnut St.

IMPROVED PROPERTY FOR SALE

NEW EXTRA WELL-BUILT MODERN FLATS
Renting for $1380, Price $11,500
3816-18 and 3820-22 Shenandoah Av.
Each a double brick, arranged in 4 modern 5 and 6 room flats, with tiled bathroom, nickel plumbing, elegant mantels, dining-room has plate rail, separate reception halls, elegantly decorated, furnace, etc.; lot 50x125; these flats must be seen to be appreciated; get card of admission from AIPLE & HEMMELMANN R. E. CO., 622 Chestnut St.

FARMS FOR SALE.

FARM—For sale, nice 40-acre fruit farm, 1300 trees; new house; bargain. Ad. G 32, Post-Dispatch.

TOO LATE TO CLASSIFY.

REMITTANCE MAN.
THE GLOBE, Seventh and Franklin Av., wants an A1 man to make out remittances and balance cash; high salary to an experienced man; reply by letter, stating present occupation, experience and salary; a chance to improve your condition; replies held in the strictest confidence.
GLOBE, Seventh and Franklin Av.

SALESMAN Wtd.—Hat salesman; good salary, permanent position to an experienced man; apply in person or in confidence by letter. Manager Hat Department, GLOBE, Seventh and Franklin Av.

LEGAL.

MIDLAND NATIONAL FIRE INSURANCE CO. of St. Louis, Mo. Notice of withdrawal of securities. State of Missouri, city of St. Louis—ss.

Before me, May M. Spyer, a notary public, duly commissioned and qualified in and for the city of St. Louis and State of Missouri on this day personally appeared John E. Huiskamp, who, being duly sworn, on his oath stated that he is the secretary and treasurer and is the only surviving officer of the Midland National Fire Insurance Co. of St. Louis, Mo., and said John E. Huiskamp further stated that the said insurance company has ceased the transaction of all insurance business, and said company hereby makes application to withdraw the securities belonging to said company and now held on deposit by the Insurance Department of the State of Missouri. J. E. HUISKAMP, Secretary and Treasurer Midland National Fire Insurance Co.

Subscribed and sworn to before me this 1st day of September, A. D., 1906. My commission expires Dec. 1, 1908.
(Seal.) MAY M. SPEYER, Notary Public.

To Whom It May Concern:
Whereas the Midland National Fire Insurance Co. of St. Louis, Mo., has made formal application to this department, verified by the affidavit of its secretary and treasurer, the only surviving officer of said company, for the withdrawal of the deposit of securities of said company now held by this department, and has stated, under oath, that said Midland National Fire Insurance Co. has ceased to write insurance and is now no longer conducting the business of fire insurance in this or any other State, place or Territory, and that all debts and liabilities of every kind that are due or may become due, upon all contracts or agreements made with the policy holders in said Midland National Fire Insurance Co., or in any company reinsured by said company, will be released, satisfied or extinguished. Now, therefore, I, W. D. Vandiver, superintendent of the Insurance Department of the State of Missouri, in compliance with the provisions of Section 8016, Revised Statutes of Missouri, 1899, hereby give notice of the intention of the Midland National Fire Insurance Co. to withdraw its deposit of securities in this State, and that I shall on, or any time after, Wednesday, Oct. 17, A. D., 1906, the law then having been fully complied with, turn over and surrender all of the said securities held on deposit by this department, to the Midland National Fire Insurance Co. of St. Louis, Mo., or to the person or agent duly authorized to represent said company.

In witness whereof I have hereunto set my hand and the seal of this department on this 4th day of September, A. D. 1906.
(Seal.) W. D. VANDIVER, Superintendent.

Bigger, Better House Than You Live In
And a small rent-saving—sounds fanciful? Watch the rental ads. and investigate a few!
Try a 3-TIME AD. in **Post-Dispatch Wants.**
Results almost certain. Money refunded on unused insertions.
Your Druggist Our Agent.

BEAUTY ACCUSED OF THEFT.

Dark-Skinned Woman Arrested on Man's Complaint.

Louisa Arato, a dark-skinned beauty, bedecked in diamonds and silks, was arrested at 2114 Lucas avenue by negro detectives Wednesday and locked up in the Four Courts holdover, charged with being implicated in the theft of $40 from Wuksam Sanders of 3631 North Eleventh street. The prisoner wore at the time of her arrest diamonds said to be worth $1000, in ear and finger rings. She said Kansas City was her home, but admitted that she has been arrested in nearly every large city of the United States in connection with robberies.

Sanders was robbed in a room at 1350 Pine street at 2 a. m. Wednesday, and on a description furnished by him the police arrested Louisa Arato. She denied having had anything to do with the theft of Sanders' money.

Louisa Arato says she is an Italian.

TOO LATE TO CLASSIFY.

PIANIST Wtd.—Lady pianist who can sing illustrated songs; steady job. John F. Meth, Belleville, Ill. (7)

ONE CHANCE IN A LIFETIME—Bankrupt sale of high-grade sewing machines at less than wholesale prices; come at once and get first choice; Domestics, New Home, Singers, W. & W. and others; I am instructed to sell them regardless of cost; cash or time. Philip Meyerson, 1219 Franklin av. (7)

BOOKKEEPER Wtd.—Business woman, single, 28 years or older, accustomed to bookkeeping, collections and general office work, as joint manager of an office; salary to start $10 per week. Apply 501 Houser Bldg., 509 Chestnut st.

DRIVER Wtd.—For laundry wagon. Century Laundry Co., 4666 Easton av.

WOODWORKER Wtd.—First-class carriage woodworker; steady work. Apply 813 Cass. (8)

COMPOSITOR Wtd.—One who is capable of taking charge of composing room. Cupples Envelope Co., 632 S. 6th st.

DRILL RUNNERS Wtd.—Drill runners and rock men for night and day shifts. Apply 12th and Branch. Buehler-Cooney Const. Co.

OPERATORS Wtd.—On power machines, to make shirt waists; easy system; positively highest wages paid in the city; steady work; also girls to learn. Olian Bros., 717 Lucas av. (3)

ERRAND BOY Wtd.—Olian Bros., 717 Lucas av.

HOUSEGIRL Wtd.—Experienced girl for general housework; no washing or ironing; family of 3; good wages; references required. 4914 Forest Park bl.

GIRLS Wtd.—To pack Honey Boy. Plows Honey Boy Dept., 2228 Olive st. (7)

BOYS Wtd.—To learn shoe trade. Apply to Phil McHugh, Brown Shoe Co., Homes Take Plant, 12th and Russell.

WASHINGTON, 2915—Nicely furnished parlor; also small back room.

BOY Wtd.—Strong boy, 17, to learn tinner's trade. 3514 Easton av.

MORGAN, 2809—Connecting front rooms and kitchen, furnished for housekeeping; also single rooms; reasonable.

GROCERY CLERK Wtd.—With some knowledge of bartending. Apply 1340 St. Ange.

OLIVE, 4608—Exceptionally nice room, with board, for couple, $50; two gentlemen, $40. Phone.

OFFICE BOY Wtd.—About 14; wages $4 per week. Call 22 S. 10th st.

COTTAGE—Five-room cottage, water, gas, electric light; large yard; 6300 Eam. Wellston, Mo.

STODDARD, 2820—Two connecting rooms, furnished complete for light housekeeping; gas, bath.

3716 N. ELEVENTH ST.—10 rooms, bath; also 3716 6 rooms; rent low; keys next door.

HOUSEMAN Wtd.—Colored houseman; one who understands running steam furnace. 29 S. Washington av. (4)

WASHINGTON, 2909—Nicely furnished rooms, for housekeeping; also front and other rooms, reasonable; gas, hot bath, furnace heat and phone.

GIRL Wtd.—For addressing work; make application in own handwriting. Ad. C 109, Post-Dispatch.

CHOPPER Wtd.—Rapid worker; apply promptly. Mills & Averill Tailoring Co., Broadway and Pine st. (4)

GIRLS Wtd.—Girls to do stamping and embossing. Room 1, 415 Lucas.

BOY Wtd.—Strong boy to learn trade. Room 1, 415 Lucas.

STOVE BLACKENERS Wtd.—At once. 910 S. 4th st.

LABORERS Wtd.—50 laborers; wages 16c to 17½c per hour. Apply at Glucose Co., Granite City, Ill. (6)

LABORERS Wtd.—Today. 10th and St. Charles sts. (5)

MULES—For sale, span mules. Larmore-Bowman-Carpenter Co., 4047 Cote Brilliante av. (5)

HORSE—For sale, good delivery horse, 15½ hands, 8 years, good worker, $85. 6112 Virginia.

SALESMAN, ETC., Wtd.—An expert cloak and suit salesman; also saleslladies. Freund's Big Store, 1560 S. Broadway.

SALESMAN Wtd.—An experienced furnishing goods salesman, speaks German preferred. Freund's Big Store, 1560 S. Broadway.

HOUSEGIRL Wtd.—Good girl for general housework. 5127 Raymond.

GIRL Wtd.—Girl for office work, age 15 to 20; experience not necessary; must have good education. Apply Auditor's office, on second floor. Schaper Bros.

STOVE, ETC.—For sale, fine heating stove, range, nice bed, lounge, $3.50. Storage room, 1824 Locust.

BUGGY—For sale, elegant late storm buggy; bargain; new. Cunningham Landau carriage, $400. 1820 Locust.

HOUSEMAN Wtd.—An experienced houseman, who understands steam furnace; references required. 26 Vandeventer pl.

GARRISON, 1015A N.—Kitchen and adjoining rooms, furnished; gas, coal range; one room for couple.

PINE, 3416—Nicely furnished front room; furnace heat; all conveniences; reasonable. (5)

TEAMSTER Wtd.—Experienced married teamster, $12; straight time; pay overtime; steady work for good man. 3305 S. Broadway.

LABADIE, 4030A—Large room, suitable for 2 or 3 gentlemen; furnace heat and bath; board; reasonable; private family.

COAL YARD, ETC., Wtd.—Coal yard and office and stable for 4 horses; also wagon room; north of Cass av. 1131 N. 21st st.

SCHOOL ST., 3127—6-room house, porcelain bath, hot water, finished basement, $26. Keys, 3130.

IRONERS, ETC., Wtd.—Collar ironers and girls to learn. Superior Laundry, 1747 S. 18th st.

HOUSEMAID Wtd.—Experienced white housemaid; good wages. Ad. Mrs. E. E. Wright, 688 Jefferson Ex., Memphis, Tenn. (2)

LACLEDE, 4301A cor. Boyle—Neat 6-room flat, with all conveniences; newly papered. C. W. Barnes, 715 Chestnut st. (7)

CHICKEN PICKERS Wtd.—Apply Armour & Co., National Stockyards, Ill. (6)

CHICKEN PICKERS Wtd.—Apply Armour & Co., National Stockyards, Ill. (6)

GIRLS Wtd.—To do top finishing on pants. Apply Schawb Clothing Co., 21st and Washington.

OPERATOR Wtd.—Niggerhead operator on men's work. Friedman Bros., Jefferson and Madison. (5)

50 WAISTMAKERS WANTED.
50 waistmakers; will make special arrangements with highly experienced workers. OLIAN BROS., 717 Lucas av.

DRIVER Wtd.—Experienced handling iron. Kayaing-Hirsch Iron and Foundry Co., 2719 N. 25th st.

DRIVER Wtd.—Good coal driver at 4450 Duncan av.

MAN Wtd.—Experienced and competent man to look after chain of poultry houses located in Illinois and Indiana; applicant must be an aggressive hustler and able to point out and correct existing errors, if any, and produce results. Morris & Co., National Stockyards, St. Clair County, Ill. (5)

BOYS Wtd.—Elevator boys, at once. Grand Av. Hotel, Grand and Olive.

LABORERS Wtd.—Several laborers, inside work. Algonite Stone Mfg. Co., 701 S. 21st.

PRESS—For sale, job press, 8x12, practically new, warranted perfect, worth $135; price $95; easy terms. 4140 Finney av. Telephone Delmar 940.

WATCHMAN—Sit. wanted as watchman or some light work; bond and references. Ad. G 110, Post-Dispatch. (3)

HOUSEGIRL Wtd.—General housegirl, not over 24, neat and tidy; a lady in the parlor as well as in the kitchen; use of piano if wanted; to keep house for bachelor in 5-room flat; nice home; plain cooking. 278 S. Newstead; Laclede car. Kinloch phone Delmar 150L.

CONFECTIONERY, ETC.—For sale, cheap, confectionery, cigars, canned goods, notions, laundry branch, rooms. 3[illegible]18 Easton.

[illegible] Wtd.—For street work and quarry work; boarding house if wanted. [illegible] Bambrick Con. Co., 800 S. Spring av. (8)

EVANS, 4327—Finest furnished flat in the city; modern apartment; 5 rooms and bath, gas fixtures, screens, awnings, separate porch and separate entrance; low rent of $26; to be vacated today.

PLASTERERS Wtd.—10 nonunion plasterers. 2726 Dalton.

CHAMBERMAID Wtd.—Colored chambermaid; one who can assist in dining room, at once. 2912 Washington av. (4)

SHOEWORKERS Wtd.—Experienced edge setters on women's fine work. Blue Ribbon Plant, Brown Shoe Co., Jefferson and Mullanphy.

CARTS, ETC.—For sale, carts, lumber wagons and No. 3 wheelers, in A1 condition. 800 S. Spring av. (1)

LAUNDRESS—Wants work to bring home. 3049 Washington.

East St. Louis Society

East St. Louis and Kansas City society people are interested in the wedding of Miss Sarah Leivy and Emanuel Wachtel, which will take place at the bride's home, in East St. Louis, Oct. 15. Miss Leivy is the daughter of Mr. and Mrs. S. Leivy of 2116 St. Louis avenue. Mr. Wachtel is one of the best-known men socially and commercially in Kansas City. After a wedding trip to New York and other Eastern points, Mr. and Mrs. Wachtel will go to Kansas City to live.

Mrs. F. P. Ernest of Alta Sita entertained the members of the Woman's Literary Society at their first meeting Friday afternoon. The study of United States history was taken up and many interesting papers were read, after which music was rendered and a course luncheon was served. The members of the club present were: Mmes. M. Mann, B. Ford, J. E. Combs, Charles. B. Fox, E. Hamlin, S. Bie, S. M. Marx, B. Campbell, F. P. Ernest, A. Flannigan, W. Horner, J. I. Higgs, Albert B. McQuillan, J. M. Rudisill, J. W. Rendleman, F. A. Hanaughy and F. S. Rich.

Few functions of late have equaled the celebration of Mr. and Mrs. John Little's twenty-fifth wedding anniversary, which took place at their home, 470 North Twenty-third street, Tuesday evening. The home was decorated in roses, ferns and palms. A musical program of vocal and violin selections was given, after which supper was served. The guests were: Mmes. J. O. Smith, Sanderfield, Oglesby, Kate Smith, Spicer, J. T. Parr, Springal, Kate Smaltz, J. B. Smith, J. T. Parr, Housman, Julia Weedan, Purson, Blanche Jones, J. B. Palmer, A. C. Finke, Olive St. John, Lillie, Julia Kramer, E. Dawson, Hankins, Blanche Closson, Mary Ross, Emma Samuels, War Warren, Emma Deubick, Eleanore Closson, Ida Keneisly, Carrie Pooley, Cornila James, E. A. Starks, B. Dauer, Rosette Little, Harriett Hogan, F. P. Jones, E. Jones, Little, Maud Sandefield, Caroline Hogan, E. Fitzpatrick, Smith, Blanche Jones, Clara Hartz; Messrs. H. Craft, G. Sanerfield, B. N. Smith, Dr. O. J. Culbertson, A. J. Springall, N. B. Phelps, A. C. Funcke, Spicer, J. O. Smith, J. B. Palmer, J. F. Parr, Becker, Sherman Carr, J. Housan, J. Dunlap, Ernest Warren, E. Fitzpatrick, J. D. Little, Clarence Fitzpatrick, J. Stapphacher, G. Watts, John Sanders, H. D. Little, E. Fitzpatrick.

Miss Marie Forman of St. Louis avenue was hostess to the members of the Halcyon Society of the First Presbyterian Church Friday afternoon. The home was decorated with bright nasturtiums and purple asters. At the close of the afternoon refreshments were served. Those attending were: Mmes. E. A. Thomas, Wright, Pouch, S. Cook, Finke, Stroth, De Lainey, Crone, Nugent, Knepper, Col. R. M. Smith, J. Campbell, T. Elam, Bernard, L. Nugent, F. Miller, F. A. Smith, Lowery, T. P. Eam, Bottom, Cashman, Miller, Frees, E. Brigham, Reynolds, Hackman, Ismond, Archibald, T. W. Hayes, W. E. Johnson, F. Buchanan.

Tuesday evening the members of the R. B. Club were entertained by Miss Lulu Johnson of Illinois avenue. Music, games and dancing were the diversions of the evening and at 11 o'clock luncheon was served. Those present were: Misses Lena Marsh, Maude Weston, Attie Christie, Mae Christie, Lulu Johnson, Maggie Foley, Florence Niedefelt, Lillian May, Lulu Clute, Mae Weston, Madona Foley, Anna Kelley and Leona Beimer; Messrs. Will Elsele, John Kildear, Herbert Lype, Will Gratton, Harvey Crain, Geo. Elsele, Jeff Dunn, Clyde Edmonston, John Ruffner, Will McCale and W. Weston.

A merry crowd of young persons enjoyed a box party at the Olympic Tuesday evening. Those attending were: Misses Celia Peet, Anita Griffin, Stella Knaus, Elizabeth Kilkeary, Mayme Walsh, Nellie Walsh, Annie Cunningham, Katie Cunningham, Helen O'Leary, Stacia Dissett, Lillie Donnahue and Julia Horan; Messrs. Harry Barnes, Rob Rona, Leo Miles, Wm. Anson, P. Walsh, W. Foley, Thomas Enright and Wm. McGraw.

Miss Nellie Shea of Indianapolis was guest of honor at a party given by Miss Mae Duffy of South Sixth street Tuesday evening. The other guests were: Misses Bessie Reamer, Marguerite Foley, Nellie Gledeman, Madona Foley, Mayme Reamer, Anna May Harriman, Agnes Murphy and Katherine Corrigan; Messrs. William Sutton, Eugene Haynes, M. Finnegan, Thomas Duffy, Gerold Walsh; Mmes. Duffy, Gledemann, Murphy; Mr. and Mrs. Wilson.

A number of young ladies met at the home of Miss Susie Schiele, 600 North Thirty-first street, and organized the C. U. T. E. Club, Friday evening. The members are: Misses Coral Shoate, Elma Brockman, Mildred Jackson, Nellie Teasley, Grace Harper, Matilda Voss and Susie Schiele.

Miss Marguerite Dooley of Missouri avenue entertained a few friends informally Wednesday evening in honor of her birthday anniversary. Those present were: Misses Maggie Snyder, Marguerite Lange, Rose Lange, Anna Nofstker, Agnes Cunningham and Anna Steltz; Messrs. Julius Klaus, John Lange, N. Carroll, Robert Orth, Frank Beleau and Ralph Spicer and Mr. and Mrs. E. Robinson.

The entertainment and dance given by the Fraternal Tribune at Donnahue's Hall Tuesday evening was well attended. The following program was well rendered:

Overture—Tribune's Orchestra.
Address—W. M. Vandeventer.
Recitation—Miss Grace Stringfellow.
Military drill—M. W. A. Degree Team.
Violin solo—Miss Josie Gray.
Indian drill and pow-wow—Pocahontas.
Physical culture exhibition—Matlack and Cottam.
There were dancing and refreshments.

Miss Una Bridges entertained at luncheon Wednesday. Covers were laid for Misses Sadie Iborn, Mamie Gilligan, Lillian Iborn and Bridges; Mmes. Vallman, Stilman, Strothmann, Christy, Strother and Bowers.

Thursday afternoon the members of the Queen City Euchre Club held their first meeting of the season at the home of Mrs. J. Watson of North Sixth street. Refreshments were served. Those present were: Mmes. W. Page, Theo. Sollinger, Coffey, Dislon, A. Bauer, A. Poelter, C. May, T. M. du Bois, H. Hoeflenger, J. Kays, J. Watson, E. Gutwald, E. Coffey, W. Baner, G. Webster, W. Lang, W. J. Griffin, May, Caughlin, Woods and Taylor.

The members of the Acme Club met with Mrs. Weistmantle of St. Louis Wednesday afternoon and enjoyed progressive euchre from 2 o'clock until 5, after which refreshments were served. Those attending were: Mmes. Philip Becker, F. B. Jordan, Decker, H. Boehm, Coyle, Hauss, George Roe, Jenks, Westerbach and Weistmantle.

Mrs. F. D. Moore of Gaty avenue entertained friends Friday evening in honor of Miss Sarah Leivy, whose wedding will take place Oct. 12. The affair was given in the form of a china shower and Miss Leivy received many handsome pieces. The house was decorated with flowers. During the evening a program of vocal and instrumental music was rendered and luncheon was served. The guests were: Mr. and Mrs. Ed Schiele, Robert Carter, Robert Smith, Clarence Chase, Chas. Shiele, Wm. Moore, Forrest Beckwith, Earl Palmer, James Moore, F. D. Moore and Walter Smith; Misses Maud Clucas, Daisy Cushman, Sybil Strohm, Lizzie Moore, Alice Strohm, Emma Hendricks, Nellie Moore, Anna Baumiester, Nellie McRoberts and Sarah Leivy; Messrs. Sam Clucas and Roscoe Adams.

Monday evening Mrs. George Hilliary of St. Louis avenue entertained a number of her friends at cards. Carnations, ferns and potted plants were used to decorate the house throughout. Progressive euchre was enjoyed until 11 o'clock, when the score was counted and the pretty hand-painted prizes were awarded to Mmes. Hanna, Martin, Wallace, Miss Burns and Lovell. After the awarding of prizes a dainty course luncheon was served. Those present were: Mmes. L. Martin, Lovell, McGraw, Wilson, Hanna, Wright Taaffe, Bergin, Kays, Kurths, T. Burke, Edwards, Stevens, Allen, Lackey, Hilliary, E. Jalageas, Dunn, Thomas, Krebs, Moore; Misses Mamie Hilleary, Burns.

Miss Lena Marsh of North Seventh street will entertain the R. B. Club at its next meeting.

Mrs. R. Christie of North Seventh street is home from Bucyrus, O.

Members of the C. C. C. C. Club will meet with Miss Bessie Collins of College avenue, Thursday evening.

L. Morris of Pennsylvania avenue has returned from a week's visit with relatives in Mexico, Mo.

Miss Lillian McFarland of College avenue is entertaining Misses Hallie and Estine Roe of Pinckneyville.

Mrs. P. McEviley of North Eighth street is entertaining Mrs. J. T. Buckley of Terre Haute, Ind.

Mr. and Mrs. E. J. Lehman departed Monday for Los Angeles, Cal., where they will make their future home.

Mr. and Mrs. G. Rogers of St. Louis avenue spent Sunday with friends in Belleville.

Mrs. Curtis Dodson of Brighton place will entertain the Queen's Daughters Thursday afternoon.

THE CLEANEST
FISH MARKET
IN ST. LOUIS IS AT
LUYTIES'
SIXTH AND FRANKLIN.

MORPHINA - CURA
$2.00 PER BOTTLE
An infallible remedy for the cure of Drug Habits of all kinds. Sent postpaid at $2 per bottle. Morphine-Cura is prepared for Hypodermic or Internal use. Delta Chem. Co., St. Louis.

WILD HORSES IN SALE RING AT EAST SIDE STOCKYARDS, WHERE AUCTION BROKE RECORD

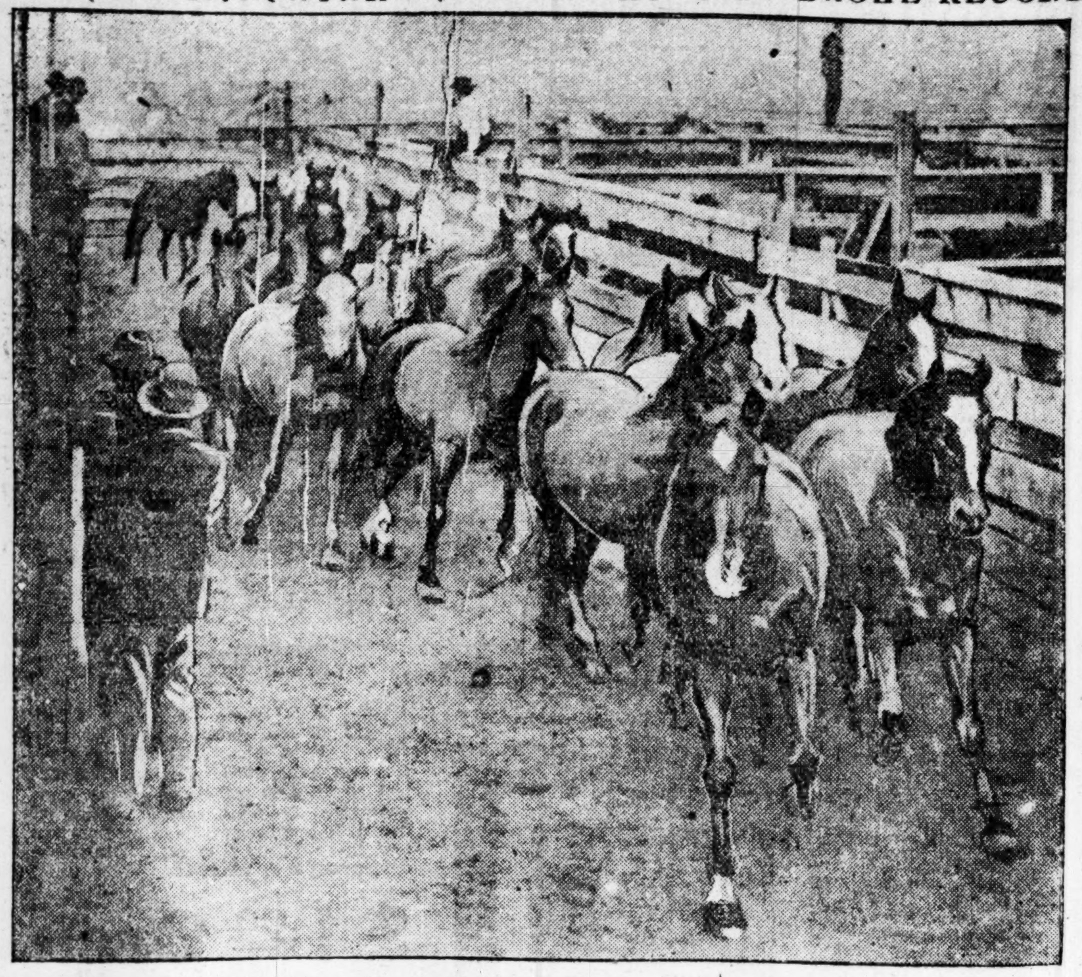

SALE OF 3442 HORSES IN SIX HOURS BREAKS THE WORLD'S RECORD

Auction of Carload Every Three Minutes at National Stockyards Disposes of $172,000 Worth of Untamed Animals—Broncho Clears Rail, Scatters Throng.

WHEN 3442 kicking and untamed range horses were sold at auction in six hours Tuesday at the National Stockyards, East St. Louis, the world's record was broken. This means that $172,000 worth of scared and restless bronchos direct from the range were sold in one day, and that a carload had to pass through the sales ring every three minutes to accomplish the feat.

As the auctioneer sat on his bench, delivering his rapid fire monologue and diligently, but leisurely, kicking his heels into the side of the auctioneer's box and whacking the side of it with his cane between times, few persons realized that more horses were being sold than had ever before been sold in the same length of time anywhere in the world. No one seemed to be in a hurry, but everybody was busy, and the sale was making history.

A range horse sale is always a novelty, even to the old timers and regulars around the stockyards, and large crowds are attracted when such sales are advertised. Tuesday's sale was held by the Campbell & Reid Western Sale Stables, and Tobe Ward and P. M. Gross, experts in their line, officiated as auctioneers, relieving each other occasionally. Many women attended the sale. A little excitement came at 3:30 p. m., when one particularly daring broncho cleared the railing and jumped into the crowd in the amphitheater. As it bolted down the passageway, knocking men right and left, who were standing near the railing, the spectators rushed for places of safety and two women jumped over the elevated railing on the side of the amphitheater and leaped 10 feet to the ground.

Nobody was hurt, and as the good-natured crowd returned to the places of vantage, they found that this excitement had failed to interfere with the auctioneer's 400-word-a-minute monologue of "What am I bid?—How much?—Going at fifty-one—Make it fifty-two—are you all done—Sold—Take 'em out—Get out of the way there, this looks like a mean bunch."

Horses From Far West.

By range horses are meant the wild, unbroken animals direct from the ranges of Montana, Dakota, Wyoming and Colorado, having been rounded up and shipped here in trainloads. They have never been broken or even haltered, and most of them have never before seen civilization. They are branded and allowed to run wild on the ranges until they reach a marketable size and age, and a general roundup is made and they are hurried to market. Each shipper ships his stock so that it will reach the stockyards as near the sale day as possible, to save feed expenses. Most of the horses sold Tuesday came from the ranches in the Black Hills of South Dakota, although one herd of the famous "T. D." brand from Montana was sold.

During the auction, expert drivers sent the animals through narrow alleys to the auction ring, another bunch following close behind so that as soon as one lot is sold and driven out, another bunch is struggling to enter. To a stranger, the proceeding in the auction ring is somewhat of a mystery. As the auctioneer whacks his cane and cries out bids, which he seems to see coming through the air, for the stranger's eye is not quick enough to keep up with the bidders, the scared horses are running from one end of the ring to the other, frantically trying to escape from the crowd, something they have never seen before. Before the stranger realizes that the bidding has commenced, and just as he is trying to get a line on what is happening, the auctioneer's cry of "all out" starts the bunch of horses out of the ring and a commotion is heard as a new bunch enters from the opposite direction.

It is then realized that a carload of horses has been sold, and if the visitor could see the clerk's sheet, he would find that the transaction involved the sale of 31 horses at $51 each, amounting to $1581, and that they were sold to John Jones of Pennsylvania. By the time he had read those entries, another carload would have been sold.

Many Go to New England.

These unbroken horses find their way to the Eastern and Southern States, many going as far East as the New England States. Many become the property of Southern buyers and finally reach the cotton fields of the South, where they are taken in hand by negroes and taught to work. The buyers at these sales occupy the position of jobbers as compared to the mercantile trade. The jobbers ship the horses bought to some place to be sold singly. The town is billed in advance, and the information that a sale of range horses will be held in a small Southern or Eastern town creates much excitement. The jobbers buy the horses for from $18 to $110, according to their size, looks and ability to work.

When the jobber holds his sale in a small town, he is accompanied by an expert roper. The jobber guarantees to catch the horse out of the bunch for the purchaser, but nothing more. In buying an unbroken range horse a man takes his chance on getting a good horse. Some are easily broken and are faithful workers. Others might be faithful workers if they could be broken, but they won't be broken.

The transition from the ranges of the Western states to a far Eastern city, occupies but a few days, for the stop at the stockyards for the sale occupies only one or two days.

DOWDALL CHILD IN HOME.

Goes to Institution Until Dispute Is Settled.

Catherine Dowall, 4 years old, must go to the Children's Industrial Home, pending a decision of the dispute between her parents, Catherine A. and William T. Dowdall, as to her custody, under an order Wednesday by Circuit Judge Withrow.

Mr. and Mrs. Dowdall were divorced Feb. 28, 1905, but no provision was made for the custody of the child. Since then Catherine has been at different times in the custody of one or another of her parents. Dowdall made application Wednesday for a modification of the decree, asking that the child be given to him. As he and his wife could not agree as to the custody of Catherine pending a ruling on the application, Judge Withrow ordered her sent to the Industrial Home.

Dowdall charged in his application that his wife was unfit for care of the child, and that she visited winerooms. Mrs. Dowdall filed a response to his application, in which she denied this, and added that her husband allowed the child to carry beer during the Jefferson Club Carnival last summer to women connected with a Carnival show he was manager of. She avers that her husband exhibited a picture of a woman accompanied by a Filipino man to friends and told them it was his wife, with a view to damaging her reputation. She says he is cruel, and careless of the child's safety, once allowing her to sit alone in a buggy behind a horse that had run away twice in six months.

OLD RAILROAD MAN DIES.

Edwin D. Ford Had Been Shop Superintendent.

Edwin D. Ford of 3941 Westminster place died Wednesday at the Evangelical Deaconess Hospital of paralysis, at the age of 82. Following a paralytic stroke Saturday he was taken to the hospital.

Mr. Ford was a veteran railroad man, having been superintendent in various railroad shops in Illinois, Michigan and at Sedalia. Until recently he had lived in Sedalia for a number of years. Since coming to St. Louis he had lived at the home of his daughter, Mrs. Jennie Whitehead, at the Westminster place address.

He is survived by his wife and the following children: A. J., Will S. and Miss Daisy Ford and Mrs. Whitehead of 3941 Westminster place, Alex. and Edward Ford of Jefferson City and R. V. Ford of Trenton, Mo.

NEW COALING DEVICE.

NEW YORK, Oct. 10.—On the steamship Minneapolis which arrived here from London yesterday came a new device for coaling ships at sea, which is to be tested on the United States collier Abarenda, now lying at the Brooklyn navy yard.

The apparatus is a sort of portable trolley on which the coal bags run, and it is asserted that a man-of-war can take coal from a collier with it in almost any sort of weather and the vessels may be 350 feet apart.

REAL ESTATE MEN DEMAND PAVING

East Siders to Ask Elevation of L. & N. Tracks Unless Council Acts.

ALDERMEN ARE SCORED

Exchange Members Say Committee Wouldn't Hear Their Argument.

The East St. Louis Real Estate Exchange, at a meeting Tuesday afternoon, directed the secretary to prepare a petition immediately, to be signed by all of the members of the exchange, demanding that the East St. Louis City Council pass the ordinance for the grading and paving of Nineteenth street from St. Clair avenue to Lynch avenue. The petition of the property owners and the ordinance have been before the Council for several weeks, but action has been delayed.

The meeting of the Real Estate Exchange Tuesday was in the nature of a protest against the treatment accorded a committee from the exchange by the Council Committee on Ordinances Monday afternoon. In a speech, Dr. G. H. Parsons, who owns considerable property in the northern part of the city, characterized the actions of the committee as a Punch and Judy show. The committee had appeared Monday before the ordinance body in behalf of the passage of the ordinance, saying that a prominent manufacturer had bought a block of ground on Nineteenth street for the location of a factory. The Real Estate Exchange assured him that Nineteenth street would be paved.

A protest was filed by eight residents along the street, saying that at the present time they were not able to pay for the improvement of the street, and that it would be a hardship on them to force the street taxation. W. C. Thrasher, president of the City Plumbing Co., and the Cal Hirsch Iron Co. were the leaders in the protest.

"Why, it was just like a Punch and Judy show," said Dr. G. H. Parsons, at the Exchange meeting. "O'Malley, O'Day and Gither were present in the committee room and willing to take up the ordinance hearing, but Adams fidgeted in his chair and wanted to wait until the whole committee was there. They had a majority there then. When we went out to get Alderman Liebig he pulled his whiskers and made an excuse. When we got one of the aldermen another would be gone. When we corralled another, probably two more were gone, and after we spent an hour we were no nearer having the whole committee together than when we started."

Railroad Is Objector.

According to several members of the Real Estate Exchange, the Cal Hirsch Iron Co. would have to move old junk and iron if the street was to be improved. They say the principal objection comes from the Louisville & Nashville Railroad, across whose yards and tracks the new street would pass. This feature was taken up, and it was agreed by the members that if the Council refused to pass the ordinance at their next meeting a petition will be drawn up demanding that an ordinance be passed compelling the L. & N. Railroad to raise its tracks, making it an elevated railroad for two miles in the northern part of the city.

The Louisville & Nashville has kept the St. Louis & Northeastern Street Railway, known as the McKinley line, from crossing its tracks and entering the city, unless the street railway built elevated tracks over the railroad tracks. If the Real Estate Exchange is successful in compelling the L. & N. to raise its tracks, it will enable the McKinley line to complete its tracks and allow the paving of several street in the northern part of the city, which has hitherto been fought by the railroad.

Western Texas.

"The Land of Opportunities." Write E. P. Turner, G. P. A., T. & P. Railway, Dallas, Tex., for descriptive literature.

TREE KILLS BOY HUNTER.

Lad Watching 'Possum Struck as It Falls.

Special to the Post-Dispatch.

GADSDEN, Ala., Oct. 10.—While hunting with his father and others near here Jack Thurlkill, aged 11 years, was standing by a tree watching a 'possum, and the tree was being cut down to secure the 'possum, which was in the branches, when the tree in falling, glanced and struck him.

Young Thurlkill was almost instantly killed.

STAGE OF THE RIVER.

CAPE GIRARDEAU, Mo., Oct. 10.—The gauge reads 12.9 feet, falling. Grey Eagle down at 3 p. m. yesterday and departed at 11 p. m. Henderson showboat here today. Cape Girardeau and Saltillo due down. Wanderer and Idler up this morning. Clear and cold.

Jack, Jack, the Piper's Son,
Said: "Give me 'Squirrel' canned goods or none."

DAILY RECORD OF MARKETS

LOCAL STOCKS QUIET, FIRM

Transactions Are Made Mostly in the Miscellaneous List.

TRUST LIST NEGLECTED

Shares of Missouri - Lincoln Trust Company Are Sold at $134.

The opening Wednesday of the St. Louis Stock Exchange was not marked by active trading, although sales were fair in the miscellaneous list.

On small lots the sale of Central Coal and Coke common at $65 is slightly higher and increased activity is looked for in the security.

Despite the firm market conditions there was little activity in the bond market or in trust company shares. In the bank list five shares of Missouri-Lincoln were sold at 134.

While tractions were firm there was but one sale of the preferred at 81¼. Traction securities have been extremely active of late and more activity is promised.

First Session.

	Bid.	Asked.
Boatmen's	247	
Merchants-Laclede		305
State National	186	189
St. Louis-Union	389	391½
Brown Bros. Subs.	2¼	2⅜
United Railways preferred	81¼	81½
do 4s	86	86⅛
do com V.-T.	43½	44
National Candy common	17½	18
do 1st preferred	100½	
do 2d preferred	83	
St. Louis Cat. preferred	4-½	
Bell Telephone	156	
K. C. Home Tel.	70	71
Chicago Equipment	8.12½	8.20
Ely-Walker common	116	
do 2d preferred		95
Broadway	101	101¼
Brewing Association 6s	101⅜	101¾
K. C. Home 5s	90⅞	91
Merchants-Terminal 5s	111½	

SALES.
1 Central Coal and Coke common at $65.
5 Missouri-Lincoln Trust at 134.
10 United Rys. pfd. at 81¼.
$500 K. C. Home Tel. 5s at 91½.
1 United Rys. pfd. at 81⅜.
5 United Rys. pfd. at 81¼.

Second Session.

	Bid.	Asked.
National Bank of Commerce		320
State National	186	189
Brown Bros. Subs.	2⅜	2⅜
United Railways preferred	81¼	81½
do 4s	86	86¼
do common V.-T.	43½	43¾
National Candy common	17½	18
St. Louis Catering Co. com.		3
Mo. Edison 5s	99¾	100½
A., G. & St. L. Trac. 5s		99
Granite-Bimetallic	.20	.25
Harg.-McK. D. G. com.		56⅞
Hydraulic Press Brick	115	
Brewing Association 6s	101⅝	101¾
K. C. Home 5s	90⅞	91

SALES.
56 United Railways common at 44.
$2000 K. C. Home Tel. 5s at 90⅞.
10 United Railways common at 43¾.
30 United Railways common at 43¾.
10 United Railways preferred at 81¼.

Foreign Exchange.

The Mercantile Trust Co. quotes foreign exchange, Oct. 10.

Cable transfer London	4.8550
Check London	4.85
60 days London	4.8050
Check Germany	94.92
Check Paris	5.1937
Check Switzerland	5.1937
Check Belgium	5.2025
Check Austria	20.19
Check Holland	40.12

Market active at the advance.

BRIDAL TRIP IN WAGON.

License Refused to 16-Year-Old Girl After 20-Mile Drive.

After traveling 20 miles in an open wagon, dressed in their wedding clothes, John Wondel, age 25, and Miss Carrie E. Herricks, age 16, both of High Ridge, Jefferson County, Mo., were refused a marriage license in St. Louis Tuesday, but were later married in East St. Louis by Justice Stanton. The St. Louis License Clerk turned them down because the girl's father did not accompany them to certify to the girl's age.

Early Tuesday morning the bridal couple left their homes at High Ridge, dressed for the wedding, and drove to St. Louis in a farm wagon. When they reached the City Hall they were nearly frozen, and the neat white dress and slippers of the bride were in decided contrast to the chilly winds outside. They were accompanied by the girl's mother, but the clerk refused to accept her verification of the girl's age, and would listen to nothing but the father on that question.

In despair, the couple left their wagon in St. Louis and went to East St. Louis, where the license was issued when the mother gave her consent. Mrs. Mary Henricks, the mother of the bride, is 47 years old, is the mother of 11 children and has 11 grandchildren. Carrie was the fourth of her children to be married, another daughter having been married last February. After the ceremony they left for St. Louis, where they said they would get their wagon and drive back home.

ODEON ACCOUNTING ASKED.

Associates Allege Hedges Made Secret Profit.

Evidence was taken Wednesday in Judge Taylor's court in the case of William L. Kline and Edward Westen against Isaac A. Hedges, in which an accounting is asked of the affairs of the Grand Avenue Masonic Temple and the Odeon Building.

The plaintiffs allege that March 3, 1903, Hedges induced them to enter into an association with him for the purchase of 51 per cent of the capital stock of that company. He represented that the stock could be bought for $60,000, of which each of the three partners was to furnish $20,000.

Kline and Westen allege that they put up the amount stated. Hedges, they charge, conducted the negotiations and reported that he had acquired the stock for $60,000. In January, 1906, the plaintiffs say they discovered that the price of the stock in question was only $40,000, and that Hedges had not paid out his $20,000. They assert that he made a secret profit on the deal of 170 shares, and that he sold the stock for $150,000 and reported to them that he had received only $105,000.

MENACES CITY OFFICIALS.

When They Won't Drink, Man Grabs Cuspidor.

G. R. Wilson of 2833 Lucas avenue sauntered into the office of City Clerk Williams in the East St. Louis City Hall Wednesday and extended a cordial invitation to take a drink. Nobody answered. Deputy Clerk Barr and Former Sheriff Kickham were in the office with Williams. Apparently they weren't thirsty.

Wilson repeated the invitation. It was ignored. Wilson said if those in the office didn't line up and take a drink he'd throw a cuspidor at one of them. Williams slipped into another office and telephoned to the police. Wilson had the cuspidor in his hand when he was arrested. He was taken to Jail, and the police telephoned to his wife to come after him.

STOCKS OPEN FIRM, PARITY

Pennsylvania and Harriman Pacifics Appear as Market Leaders.

Special to the Post-Dispatch.

NEW YORK, Oct. 10.—The opening Wednesday of the New York stock market was irregular and lower. The opening of London, according to cables, was irregular and unchanged for many of the leading industrials and rail issues.

On the New York market, Pennsylvania and the Harriman Pacifics were the leaders. St. Paul was unchanged on London opening. Wabash common was ⅛ higher on London, as was also Steel common and preferred. On New York both steel stocks opened unchanged, as were common and preferred of Wabash.

The New York opening of Western roads was for the most part unchanged. Missouri Pacific opened ⅛ higher and advanced fractionally at once. Rock Island opened at Tuesday's close and the Harriman Pacifics were fractionally higher and advancing. Erie opened at Tuesday's close, but advanced fractionally on the first quotations.

Chicago & Northwestern, which has been inactive a week or more, came into particular prominence just after the market opened. The close of Tuesday was 207 and the opening Wednesday was 207½. This fractional advance was followed by an advance of 4¼ points to 211¾, nearly what the stock was a month ago. Advice to the West from New York is that the advance is the result of efforts to keep the stock in line with standard rail issues. In other quarters it is supposed that the advance is on approaching announcement of a plan of immediate completion of the line to the Pacific coast as a part of the Vanderbilt Transcontinental in connection with New York Central and Lake Shore.

Another cause for advance in Northwestern is the company's strong terminal position in Chicago, just announced. The road has made public its intention to erect new passenger terminals on the West Side of the city, costing approximately $20,000,000 and that it will abandon the Wells street station on the North Side. The new station will occupy three full blocks fronting on Madison street and extending to Lake street, between Canal and Clinton streets. It will contain 16 tracks, each capable of accommodating a train of 14 cars, and there will be six main tracks leading from the trainshed. Work upon the station will be started early next spring and it is hoped to have it ready for operation within two years.

It is believed, on account of the fact that St. Paul and Northwestern are equally interested in the coast terminals at Seattle to be used by both lines, that St. Paul will be a tenant of this Chicago terminal in place of the Pennsylvania Union Station at Chicago, as the St. Paul's depot terminal track as now located skirts the full three blocks length of the proposed new passenger station, the East or Canal street line. The proposed new passenger terminal will no doubt be modeled closely after the La Salle Station passenger terminal of the Vanderbilt lines in Chicago, and it will meet the Pennsylvania Union Station at the intersection of Canal and Madison streets. Included in this plan is one for the removal of the west line of the elevated railroad loop from Fifth avenue to Canal street so that both of the big railway passenger stations will have connections direct with the elevated train depots similar to the arrangement at La Salle Station.

St. Paul, Union Pacific and Southern Pacific were advancing in not such strides during the same hour and as it has been stated that the stock issue of St. Paul for coast extension purposes is admitted officially and as St. Paul and Northwestern have been keeping "neck and neck" in the race to the coast, it is believed the Northwestern's surveys across the State of Washington and the appropriation for construction work will soon be announced.

With a fairly active morning session, in which Pennsylvania was the leader and touched 144, the sales to noon were 450,800 shares.

St. Paul became very active just before noon and scored 177⅞, an advance of 2½ points over the opening.

The stocks of the Hill roads in the Northwest were inactive and remained at about the low openings.

Considerable attention in the banking and financial district is being directed today toward the McHarg, Berwind & Schley fueling interests in Virginia. They control the Southwestern Virginia coal, iron and coke interests through the Virginia Iron, Coal and Coke Co., the headquarters of which are at Bristol. The stock of this corporation made its high record of 56¾ last January and shortly after the noon hour today its advance since Tuesday of 4 points placed the stock again at the January high of 56¾. Not long since this concern sold its control of the 165 miles of Virginia & Southwestern Railway to Morgan's Southern Railway, and since that time it has been stated that the two big Virginia coal roads, Norfolk & Western and Chesapeake & Ohio were planning to dispose of their coal mines and that Messrs. McHarg, Berwind & Schley had conferred with them on a plan of having their fueling company in Virginia take over the properties. For this reason the movements of the stock of Virginia Iron, Coal and Coke Co. are being closely watched. The company was organized with $10,000,000 capital in 1899 and over $8,00,000 are paid in.

LIVESTOCK MARKETS.

CATTLE—Receipts, 4500, embracing about 2500 natives and 2000 Southern cattle. A few pretty good kind were included. The natives sold steady to strong and the market on Southern cattle was 5c to 10c higher.

SALES.

No.		Av.	Price.
17	native beef steers	1336	$6 50
18	native beef steers	1244	6 00
20	native beef steers	1200	5 45
12	native beef steers	1338	5 25
22	native beef steers	1154	4 75
1	native beef steer	1040	4 00
1	native heifer	820	4 25
1	native heifer	870	3 75
1	native heifer	460	3 50
14	native heifers	775	3 35
2	native heifers	610	3 00
10	native heifers	662	2 65
5	native cows	838	3 50
2	native cows	960	3 00
2	native cows	955	2 85
3	native cows	806	2 60
12	native cows	739	2 50
1	native cow	800	2 25
12	native cows	851	2 00
4	native cows	820	1 75
2	native cows	645	1 25
1	native bull	1310	2 85
1	native bull	810	2 50
4	stock steers	1087	4 10
9	stock steers	894	3 30
5	stock steers	792	2 60
3	stock steers	683	2 10
7	native stock heifers	685	2 25
2	native stock heifers	545	1 50
4	native veal calves	118	7 25
1	native veal calf	100	6 00
2	native veal calves	140	5 50
5	native veal calves	224	5 25
2	native veal calves	228	5 00
6	native veal calves	220	4 00
8	native veal calves	376	3 50
2	native veal calves	155	3 00
4	native milkers, each	...	33 00
1	native milker	...	28 00
21	Texas steers	1022	4 00
34	Texas steers	657	3 85
247	Texas steers	900	3 75
22	Texas steers	1054	3 55
34	Texas steers	657	2 85
239	Texas cows	779	2 80
48	Texas cows	769	2 25
36	Texas heifers	700	2 50
56	Texas calves	150	6 50
12	Texas calves	195	4 50
14	Texas calves	187	3 75
29	Texas mixed	780	2 60
38	Texas mixed	709	2 80

HOGS—Receipts, 6000. The moderate supply averaged pretty fair in quality. The market was fair at 5c lower prices.

SALES.

No.	Av.	Price.	No.	Av.	Price.
68	228	$6 55	75	227	$6 52½
68	200	6 52½	86	209	6 50
43	193	6 50	79	226	6 47½
86	197	6 47½	72	196	6 45
69	221	6 45	92	195	6 42½
81	190	6 42½	175	178	6 40
54	209	6 40	58	225	6 37½
87	171	6 37½	39	228	6 35
63	162	6 35	56	166	6 30
38	225	6 25	84	124	6 25
50	128	6 20	26	136	6 15
89	135	6 10	1	600	6 00

SHEEP—Receipts 500. The light supply sold to steady to strong prices.

SALES.

No.		Av.	Price.
64	native lambs	82	$7 25
36	native lambs	74	7 00
28	native lambs	70	6 50
119	Southwestern lambs	69	6 25
139	Southwestern lambs	57	5 50
89	Southwestern lambs	56	5 25
68	native sheep	88	5 25
11	Southwestern sheep	106	5 25
13	Southwestern sheep	103	5 00
44	breeding ewes	80	4 35
69	breeding ewes	81	4 30
36	breeding ewes	82	4 00
3	bucks	113	3 00
20	stock sheep	92	2 75
5	bucks	109	2 25

Negro Y. M. C. A. Asks Funds.

The Negro Y. M. C. A. has sent out an appeal for contributions to pay off the indebtedness on its building at 2702 Lawton avenue. For this purpose $100 is needed before Nov. 1. If it is not raised the association will be in danger, officials say, of losing what has already been paid

New York Stock Quotations.

Reported daily for the Post-Dispatch by D. R. Francis, Bro & Co., 214 N. Fourth street.
NEW YORK, Oct. 10.

STOCKS.	Open	High	Low	Price at noon.
Allis-Chalmers com.	18	18	18	18
Am. Car & Fdy com.	46¼	46½	45⅞	46¼
Steel Foundry com.	10½	10½	10½	10½
Anaconda Copper	281½	282	281½	282
Am. Cotton Oil	36⅝	36⅝	36¼	33⅝
Loco. common	77¼	77¼	76⅜	77
Am. Smelter com.	160⅜	161⅛	160⅛	.....
do preferred	116¼	116½	116⅛	116½
Am. Sugar	137	137¼	136¾	136¾
Amal. Copper	115⅜	115⅜	115⅛	113½
Am. H. & L. pfd.	28¼	28½	28⅛	28½
Am. Tobacco pfd.	99	99	99	99
do 4s	79½	79⅝	79⅛	79½
Colo. Fuel and Iron	56⅞	57	56⅞	56⅞
Cen. Leather common	37⅜	37⅜	37⅛	37⅛
Distillers Sec. Corp.	70½	70½	69½	70⅛
General Electric	182	182	179⅝	180¼
Int. Paper common	18⅝	18⅝	18½	18⅝
National Lead common	80½	80⅝	80¼	80⅞
National Biscuit com.	68½	68⅜	68½	68½
Nat. Enameling com.	14	14	13⅞	14⅛
Pacific Mail	36½	36½	36½	36½
People's Gas	89⅛	89⅛	89⅛	89⅛
Pressed S. Car. com.	54⅞	54⅞	54⅛	54⅞
Rep. I. and Steel com.	38½	38⅝	38⅛	38⅛
U. S. Rubber	50⅝	51⅛	50½	50⅝
U. S. C. I. P. & F. Co.	50⅛	50⅛	50	50
U. S. Steel com.	48½	48⅝	48¼	48½
do pfd.	107⅛	107⅞	107½	107½
do 5s	99⅝	99⅝	99⅛	99¼
Vir. Coal & Coke	54	55	54	55
Western Union	87	87	87	87
Atchison com.	103⅜	103⅜	103⅛	103⅛
do pfd.	101⅞	101⅛	101⅛	101½
Atlantic Coast Line	140⅜	140½	140⅛	[illegible]
Bal. & Ohio	123¼	123½	123	123⅛
B. R. T.	78⅛	78⅛	78	[illegible]
Canadian Pacific	180⅜	180¼	180	180⅜
C. & O.	62½	62⅛	62¼	62
C. & A. com.	34	34¼	34	34
Chicago Northwest	207½	211⅝	207½	210½
Chicago & Gt. Western	18½	18⅝	18½	18⅝
Chi., Mil. & St. Paul	175⅝	177⅞	175¼	177⅞
C., C., C. & St. L.	92	92	92	92
Colo. Southern com.	40⅞	40⅝	40	40
do 1st pfd	69	69	69	69
do 2d pfd	54	54	53⅞	53⅛
D. R. G. pfd.	85½	85½	85½	85½
Erie com.	47⅝	48	47⅝	47⅞
do 1st pfd	77	77	76½	77
Gt. Northern pfd.	333	333	331½	332⅞
Illinois Central	175	175	175	175
Interboro Met. com.	36¼	36½	36¼	36⅛
do pfd	75⅞	76	75⅞	76
Iowa Central	31¼	31¼	31⅛	31¼
K. C. Southern pfd.	60	60	60	60
L. & N.	147⅞	148	147⅞	148
M. S. T. P. & S. M.	152	152	152	152
M., K. & T. com.	36⅛	36⅜	36⅛	36⅜
Missouri Pacific	98¼	98⅞	98	98
N. Y. Central	140⅞	141⅛	140⅞	141⅛
N. Y. O. & W.	48¼	48¼	48⅛	48¼
Northern Pacific	215⅛	215⅞	215⅛	[illegible]
N. & W.	96⅛	96⅝	96	96¼
Penn.	144	144⅝	1[illegible]	
Pitts., C. C. & St. L.	84½	8[illegible]	84¼	84½
Reading common	152	153⅝	[illegible]	[illegible]
do 1st preferred	90	90	90	90
R. I. common	29⅝	29⅝	29⅝	29⅝
do 4s	81	81	81	81
do 5s	92	92	92	92
St. L. & S. F. 2d pfd.	49	49	49	49
Southern Pacific	94⅞	[illegible]	94⅜	95¼
South. Ry. common	36⅛	36⅛	36⅛	36[illegible]
Texas Pacific	38⅜	38⅜	38⅛	[illegible]
Toledo common	38	38	38	38
do preferred	57¼	57¼	56⅜	57
U. P. common	187⅞	190	187⅞	189¼
Wabash preferred	45¼	45⅜	45¼	45⅜
Wab. Pitts. Ter.	36	36	36	36

BUTTER, EGGS AND POULTRY

BUTTER—Creamery, extra, in small way, at 27@27½c; firsts, 25@26c; seconds, 21@22c; country in pails, 15½c; dairy-packed, fancy, 22c; fair, 18@19c.

CHEESE—On orders, per pound, Northern twins (60 pounds), 13c; daisies, 13¾c; Limburger, choice at 11@11½c; No. 2 at 2¼@4c; Swiss, choice at 15@16c; off grades at 5@12c; brick, choice at 13½@14c; inferior at 7@9c.

EGGS—Receipts—1382 local cases and 287 through cases. Shipments—1279 cases. Extras, cases included, 23½c; strictly fresh firsts, cases included, 22c; current receipts, case count, cases returned, 19c.

POULTRY — Live—Chickens, fowls, 10c; roosters, 5c. Spring chickens, average receipts, 10c. Old turkeys, 13c; spring turkeys, choice, 13c. Ducks, young and old, 9½c; thin, 10c. Live pigeons, old, per dozen, 75c. Squabs, $1. Dressed and iced—Choice scalded and undrawn, with heads and feet on: Chickens, fowls, 10½c; roosters, 5½c; spring chickens, 11c; spring geese, 10c; turkeys, choice, 14c; ducks, 10½c.

POTATOES—Market steady on Northern growth, with moderate offerings and a good demand. Choice sound, sacked Northern white at 50@52c track; 1 car fancy sacked Michigan rural at 55c track, 1 car bulk Northern rural at 48c track.

SPANISH ONIONS—At $1.40 per crate.

WHITE PICKLING ONIONS—Northern at $1.30@1.40 per 30-pound crate, and home-grown at $1.50@1.75 per bushel loose.

CABBAGE—Wisconsin Holland seed in a jobbing way at $12 per ton delivered. Home-grown kraut stock brought 50c per 100 pounds and green sold at 75c per crate loose; quotgreen shipping stock at $1.25 for large crates on orders. Red cabbage at $1.50@1.75 for large crates.

SAUERKRAUT—New city make at $1.70 for half barrels, $3 for barrels and $4.50 for 45-gallon casks and 70c for kegs.

TOMATOES—In fair demand, with sales loose of home-grown ripe at from 75c to $ per bushel; green dull at 20c. Yellow preserving plum tomatoes at 25c per ½-bushel basket.

CUCUMBERS—Michigan at 50@55c per bushel basket; Eastern green cucumbers at 75c to $1 per bushel basket; dill pickles at 75c and yellow cucumbers at 75@85c delivered per bushel basket.

CELERY—Freer movement in fancy Michigan, a car white plume (redecrescent) selling in jobbing way at 40@45c per bunch, and golden heart in flat crates (containing 4 doz.) quotable at $1.75 per crate delivered. Small sized Michigan celery dull at 10c to 12½c per dozen and square crates (2 to 2½ dozen) at 35c to 40c. Celery roots at 30c to 50c per dozen, according to size.

CAULIFLOWER—Fancy Michigan (crates containing 1 to 1½ dozen) at 2 2.25 per crate; Eastern in bushel baskets at $ @ .50

STRING BEANS—Home-grown loose at 25@35c per bu.

PEPPERS—Home-grown at 40c to 50c per bu loose.

GUMBO—Home-grown at 30@35c per peck and 50@60c per ½-bu basket.

BUTTER BEANS—Home-grown at 75@85c and lima beans at 90c@$1 per peck basket.

SQUASH—Home-grown summer at 35 40c and hubbard at 30c per bu loose.

SWEET POTATOES—Home-grown Bermuda at 40c; queen, yellow and red nansemond at 60c per bu box.

EGG PLANT—Choice home-grown at 50@60c per bu box loose.

LETTUCE—Home-grown at 20@25c per box loose.

SPINACH—Home-grown at 20c to 25c per bu loose.

MUSTARD GREENS—Home-grown at 10@15c per bu loose.

RUTABAGAS—In a jobbing way at 40c per bu delivered.

TURNIPS—Home-grown washed loose at 2?c per bu for flat and 40c for globe.

HORSERADISH—New on orders at $5.50 per barrel.

CARROTS—Home-grown at 25@30c per dozen bunches and 65@70c per bu box. Northern in bulk at 75c per 100 pounds delivered.

BEETS—Home-grown at 20@25c per dozen bunches and 30@35c per bu box.

U. S. Government Bonds.

Quoted daily by D. Arthur Bowman, Investment securities, 303 Commonwealth Trust Building, St. Louis.

ST. LOUIS, Oct. 10.

	Bid.	Asked.
2s, registered, 1930	103¾	104⅛
2s, coupon, 1930	103¾	104⅛
3s, registered, 1908	102½	103¼
3s, coupon, 1908	103¼	104
Small bonds, 1908	102½	
4s, registered, 1907	102	102⅞
4s, coupon, 1907	102	102⅞
4s, registered, 1925	130½	131½
4s, coupon, 1925	130½	131½
D. C. 3.65s, 1924	115	
Panama Canal 2s, 1916-36	104½	105½
Philippine Govt. 4s, 1914-34	109	

MARRIED BY 3 BROTHERS.

All Are Ministers and Officiate at Sister's Wedding.

NEW YORK, Oct. 10.—An unusual feature of the marriage of Miss Elsie Osterhout Myers of Kingston to S. N. Pultz of Poughkeepsie, which occurred yesterday at the bride's home in Kingston, was that the ceremony was performed by three brothers of the bride, each of whom took an equal part in it. The brothers are the Rev. Cortland Myers of Brooklyn, Rev. Johnston Myers of Chicago and Rev. Walter Myers of Reading, Mass.

Women Teachers as Gymnasts.

Twenty young women teachers of the East St. Louis public schools have organized a teachers' gymnastic club and will give one evening each week to perfecting themselves physically for their work. They held a meeting Tuesday evening at the East St. Louis High School and elected the following officers: President, Miss Mary Fitzgerald, Webster Annex; vice-president, Miss Mary McGuire, Webster; secretary, Miss Elsie Tietze, Webster; treasurer, Miss Bertha Jepson, Longfellow.

LOCAL GRAINS OPEN DULL

Most Traders Waiting for Government Report Before Taking Action.

Local wheat opened with trade restricted to a very small volume Wednesday, prices going about ⅛@¼c lower than Tuesday's close. Corn and oats were both about steady with few features.

Early trading in wheat was light. There was considerable selling right after the opening, apparently by the traders who went long yesterday evening, and do not want to be in deep either way when the Government report arrives today. The report will be received on the local exchange at 1 o'clock, St. Louis time. The selling caused wheat prices to sag somewhat, and moderate losses were noted in both options. Northwestern receipts picked up somewhat, today's being considerably more than those of the same day last year, but little notice was taken of this in the local market, as the main feature of the day will be the Government report, and the traders were doing very little business until this arrives.

Corn and oats were both quiet, though the prices of both these grains were supported by some fair commission house buying. Early prices were about on a level with Tuesday's close.

December wheat opened ⅛c lower at 73¾c, and was later quoted at 73⅝@73¾c. May option opened a shade lower at 74½c, rose to 77⅝c and dropped again to offers at 77¼c.

December corn opened a shade higher at 40½@40⅝c and later sold at 40⅝c. May option was unchanged at 41¼c.

December oats opened ⅛c lower, with bids at 34⅛c, and was later offered at that figure. May future opened ⅛c lower at 35⅛c, was bid for at 35⅝c and was later offered at that price.

Grain in St. Louis Elevators.

	Today.	Yes'day.	Year ago.
Wheat	3,039,983	3,062,060	1,009,304
Corn	35,055	40,578	43,787
Oats	450,422	451,099	578,986
No. 2 red wheat	2,459,005	2,477,288	
No. 2 hard wheat	421,055	421,968	868,392
No. 2 mixed corn	9,759	15,304	233,071
No. 2 white corn	6,577	6,045	29,810
No. 2 yellow corn			2,643

LOCAL MONEY.

Messrs. George H. Burr & Co., commercial paper brokers, 31 Third National Bank Building report local money:

Indorsed bills receivable, 4 to 6 months, 6¼ per cent high-grade and single-name paper, 4 to 6 months, 6½ per cent; other names, not so well known, 6½ to 7 per cent; call money on good security, 6 per cent. Demand for money good. Bankers report business active.

St. Louis financial centers were notified of the advance to 6 per cent made by the Imperial Berlin Bank, and of the probability that the Bank of England would increase its discount rate. Exporting gold from England is, however, temporarily stopped by the sharp use in sterling and no occasion is presented for such action by the Bank of England. A desire to check the outflow of gold to Egypt may, however, cause the step, as that movement from London has been extremely heavy.

In terse figures the excellent showing of Union Pacific-Iron Mountain for the year as shown in the pamphlet report is: Gross earnings, $44,560,821; increase, $3,499,539. Operating expenses, $30,282,405; increase, $2,250,312. Net earnings, $14,284,416; increase, $1,249,026. Other income, $3,558,911; increase, $521,029. Total income, $1,784,327; increase, $1,770,055. Charge, $11,514,312; increase, $875,217. Dividends, $5,835,305; increase, $1,945,438.

Call money on the New York Stock Exchange ruled lower Wednesday, opening at 4 per cent and falling to 3¾ per cent at noon.

The report of the local clearing house Wednesday of St. Louis bank clearings and balances is: Clearings today $11,054,166, last week $9,515,492; balances today $859,860, last week $871,091. Increase, clearings $1,538,674; decrease, balances $11,231.

FINED $50 FOR "TIP."

Bartender Says Money for Beer Wasn't Payment.

Oscar Limberg of 1301 Wyoming street was fined $50 and costs in the City Hall Police Court Wednesday on a charge of selling liquor without a license. Policeman Kenney and Special Officer Maloney testified that they found Limberg Sunday, Sept. 16, selling drinks in the basement of the house at 1305 Wyoming street, occupied by Godfrey Metzner. Kenney stated that he had no difficulty in purchasing two bottles of beer, giving Limberg $1 in payment and receiving 80 cents in change.

He said there were four or five men in the place, which contained a number of cases of beer.

Limberg denied that he was selling liquor. He testified that "some of the boys" had merely gathered there to drink a little beer they had purchased Saturday. The money he received from the policeman he said he took as a tip.

Judge Tracy remarked that he had nothing to do with the Sunday feature of the case, but would fine the defendant for selling liquor without a license. Limberg is a bartender employed by Metzner. He appealed the case.

Douglas-Schultz in Jail.

Henry Alfred Douglas-Schultz, who was arrested Monday evening at the Hotel Jefferson, on a telegram from New York stating that he is wanted there on a charge of stealing $1500 from the safe in the restaurant of Henry and Louis Mouquin, by whom he was employed, was transferred from a Four Courts holdover cell to the City Jail Wednesday. A warrant charging him with being a fugitive from justice was issued.

FINANCIAL.

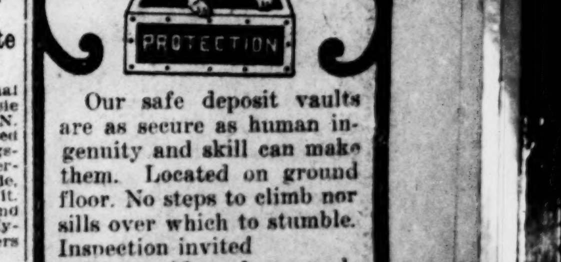

Our safe deposit vaults are as secure as human ingenuity and skill can make them. Located on ground floor. No steps to climb nor sills over which to stumble. Inspection invited

Boxes $5 and upwards per annum

MISSISSIPPI VALLEY TRUST CO.

SCHREINER GRAIN CO.
ESTABLISHED IN 1878. INCORPORATED IN 1893.
BUY AND SELL GRAIN FOR CASH OR FUTURE DELIVERY
No. 115 MERCHANTS' EXCHANGE BUILDING. ST. LOUIS, MO.

Cool Weather Reminds You

Of many things needed for the house and your comforts. Warmth and light are among the things you think of now. We can supply you with the means to attain these ends in a manner more satisfactory than any store, because of the scope of selection our stocks offer, the uniform high quality of the goods and the reasonable prices asked.

Fire Place Furnishings—The cheery blaze of the open fire-place is appreciated by all. Our display of fire-place fixtures contains designs to suit the most critical tastes.

Andirons—Polished brass—$5.50, $6.00, $7.00 up to $90.00
Andirons—In wrought iron—$3.00, $4.00 up to $75.00
Fenders—Polished brass $6.25 to $15.00
Fenders—Wrought iron—$7.50, $8.00 and $8.50
Fire Screens—Including folding screens—
In brass, $5.50 to $28.00
In wrought iron, $3.50 to $18.00
Retinned Wire Screens, 75c to $1.50
Coal Boxes—Hammered copper, with removable coal receptacle of galvanized iron—various sizes—$9.00, $13.50, $16.50 up to $25.00

Gas Radiators—Just the thing to take the chill off the room if you think it's a little early for the furnace or heating stove.

Low model, 4 tubes with jewels, aluminum finish, $3.00
High model, 4 tubes, jeweled and aluminum finish, $4.50
Low model, 6 tubes, aluminum finish, $4.50
High model, 6 tubes, full jeweled, $5.90
Low model, 8 tubes, full jeweled and handsomely finished $6.50

Oil Heaters—Used where gas is not convenient; absolutely safe; will not smoke or make any odor.

A special line of Oil Heaters, fitted with Rochester burners, is shown; they have a central draft, which permits a free circulation of air at all times; each one has a bail handle, and can be carried about upstairs or down; they range from 20 inches to 36 inches in height. $3.50 to $10.00

Gas Portables—An unusually large showing of these is made, in which are patterns in spun brass, bronze and wrought iron $1.50 to $18

Self-Lighting Ignito Gas Mantle—This wonderful mantle produces a clear, steady light—it requires no match, simply turn on gas and you have light—no danger of asphyxiation. We offer these at a special price. Complete outfits, $1.00
Ignito Mantles; fit any gas lamp 25c

Oil Lamps—Designed for parlor, library, reception hall or dining room; artistic patterns in brass, bronze or wrought iron; notable are our hand-painted vase Lamps, with globes to match— At $2.75 to $8.00

Artistic Electroliers—Included are ones for reading; others for den, boudoir and parlor; they vary from severely plain patterns to one of much artistic merit— $5.00 to $75.00

Scruggs—Vandervoort—Barney
Dry Goods Co.

Formerly The Simmons Store
BROADWAY AND ST. CHARLES

MAYOR SHUT OFF COUNTY WATER

Water Collector Says Order Applied to All Near Private Company Pipes.

SOME EXCEPTIONS MADE

Suburban Residents Say Wells Told Them He Had Promised County Company.

Mayor Wells ordered the city water supply of county residents cut off wherever it was possible for them to get their supply from the West St. Louis Water and Light Co., according to the testimony of Francis Scharwitz, Assessor and Collector of Water Rates, given late Tuesday afternoon before Judges Hough, Withrow and Reynolds in Judge Hough's court in the trial of four injunction suits brought against the Mayor and other city officials by county residents.

Scharwitz first told of a visit to his office of President Bothwell of the county company, who told him that the company was in a position to furnish water to county residents and asked that the city discontinue serving county residents at meter rates. He told Bothwell that Mayor Wells had the say-so. In November, 1904, he asked for an opinion of City Counselor Bates as to the right of the city to sell water in the county. Mr. Bates advised that the city had the right under an act of 1899, but added in a postscript that it should be authorized by ordinance.

Scharwitz said that no permits had been issued after that to county residents to connect with city mains, but when he was confronted on cross-examination with permits granted to plaintiffs later than that, contrary to the City Counselor's advice, he said he must have been mistaken in his previous testimony.

Wells Ordered Cut-Off Notices.

He stated that notices were sent out in February to the county consumers advising them that they were to be cut off.

"At whose direction did you send out those notices?" he was asked by Judge Withrow.

"At the direction of Mayor Wells."

"What reason did he give you?"

"He said he did not desire to continue the business of furnishing water to county residents as it had enough to do to supply the city and directed that the notices be sent out giving the county customers a reasonable time in which to make arrangements for getting a supply from the—from another source."

"Were these notices sent to all consumers of city water?"

"All were notified who were within reach or nearly within reach of the pipes of the county water company."

"Was notification sent to St. Vincent's Insane Asylum?"

"Notice was sent Feb. 6. Some of the sisters called to see me. I sent them to Mayor Wells. The Mayor told me not to cut off the supply of the asylum for the present and when the second notices were sent to others none was sent to the sisters."

"Why did you make that distinction?"

"Because the Mayor directed me to hold that in abeyance. One reason, I understood, was that the pipe of the County Water Co. upon which the asylum would be dependent is not large enough to supply the needs of the institution."

Couldn't Recall Discriminations.

Mr. Scharwitz did not remember whether there had also been discrimination in favor of Washington University and other institutions in the county.

Samuel Rayburn, one of the plaintiffs, testified that when he and others went to protest to Mayor Wells against being cut off, they were told that their only remedy was to get ordinances through the Municipal Assembly, which might be accomplished in three days or three months or never. The Mayor was asked if he would sign such an ordinance and said he did not think he would.

He told the protesters that he had promised the County Water Co. that the city would discontinue selling to county residents as soon as the county company was ready to serve them.

BUSINESS NOTICE.

Blemishes, pimples, eruptions, rashes medicated by Satin skin cream soon disappear.

"Murine" Eye Remedy is a Tonic for the "Auto Eye."

BATTLE AFFECTED HEART.

Fall in a Sham Fight Made Soldier Ill.

Harry Kelley of 8404 Vulcan street, until recently a soldier in the United States army, applied for admittance at the City Hospital Wednesday, declaring that he has been afflicted with heart trouble ever since he took part in a sham battle several months ago. He says his heart became so weak after the battle that he was discharged from the army Aug. 24.

Kelley enlisted eight months ago and was assigned to Company D, Eighteenth Infantry, stationed at Fort Leavenworth, Kan. He says he was with his regiment in maneuvers to turn the enemy's flank during the sham battle and that he fell in a rush down a hill. The fall caused heart lesions and rendered him unfit for service. He has applied for a pension.

CAR BREAKS YOUTH'S BACK.

Paul Richter Hurled 20 Feet, Critically Injured.

Paul Richter of 6528 Nashville avenue is in the City Hospital in a critical condition. His back was broken when he was struck by a street car Tuesday night.

He stepped from a westbound Market street car at 6600 Oakland avenue and was crossing the eastbound track when a swiftly approaching car struck him. He was hurled 20 feet and was picked up unconscious.

Richter is 18 years old and is employed in a shoe factory.

LEADER OF THOUGHT DIES.

Dr. Max Hempel of 2857 North Grand avenue, a prominent German writer and educator, died at Mullanphy Hospital Tuesday afternoon at 4:35 o'clock. Death was due to cancer of the stomach, from which he had been suffering for some time.

Dr. Hempel was born in Dresden, Saxony, June 14, 1863. He had been principal of the German-American school at Omaha and of the Educational Institute of St. Louis, and lecturer of the Freie Gemeinde from 1893 to 1906. He was a member of several German societies.

He leaves a wife, who was Miss Charlotte Werner. They were married July 26, 1884.

Brother Bernadine to Speak.

Rev. Brother Bernardine of the Christian Brothers' College will deliver an address before the members of the Keegan Gaelic Society when it opens its second season, at the Hibernian Hall next Thursday night.

May, Stern & Co.
COMPLETE HOME FURNISHERS

THE RANGE WITH A REPUTATION!

A Range you can depend upon—one that has stood the test of time, and in every instance has given the highest satisfaction. That's our celebrated

Royal Standard
Charter Oak Steel Range

High grade in every detail of construction—made of polished blue steel throughout—with six holes, high warming closet, duplex grate, drop tea shelves, large oven, guaranteed firebacks, and a number of new 1907 improvements and conveniences that make it finer than ever. Offered on delightfully easy terms of

$1.00 Cash and 50c a Week.

Ask to see this superb range; a real $35 quality, which we are offering this season at

$27.50

The Big Store — MAY, STERN & CO. — Cash or Credit
TWELFTH AND OLIVE STS.

SCHROETER'S
WEEKLY BARGAIN No. 79
THIS SALE CLOSES TUESDAY, OCTOBER 16, 6 P. M.
Store Open Saturdays Until 9 p. m.

NOTICE TO THE HOUSEWIFE! WATCH SCHROETER'S ADS FOR NEW THINGS and REAL BARGAINS

"ENTERPRISE" FOOD CHOPPER
Guaranteed to Chop RAW MEAT or any kind of vegetable. If you have not heard of the "ENTERPRISE," Just ask your butcher.
No. 202—Chops 2½ pounds of meat per minute. Is furnished with four cutters. Fine, medium, coarse and nut-butter cutter. Regular price $1.50.

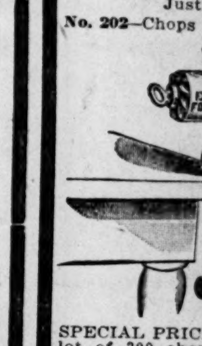

SPECIAL PRICE—This sale—until lot of 300 choppers has been sold 89c

SOME NEW THINGS
"LIGHTNING" BREAD AND CAKE KNIFE

By far the best Knife ever devised for slicing FROSTED CAKE without CRACKING or CRUMBLING. HOT or COLD BREAD or CAKE are cut equally well, and a fine smooth surface is left. As a HAM or CORNED BEEF slicer it can not be excelled—PRICE........25c

FRENCH PEPPER MILL.
Used in grinding whole pepper for table use. We guarantee this Mill to give entire satisfaction—PRICE, each..............75c

GERMAN BEAN CUTTER.
A small machine for cutting String Beans. Satisfaction guaranteed—PRICE, each.............$1.25

CORN RAZORS
Very best make—guaranteed.

PRICE, each..........................50c
CORN KNIFE—Pocket size—one blade—price.......75c
Two-blade—PRICE..........................$1.00

CURLEY SAFETY RAZOR.
Any one can shave correctly and safely with a Curley Ideal Safety Razor, which permits cutting with a diagonal stroke.

PRICE—with one blade.....................$2.00
PRICE—with two blades....................$3.00
Razor Strops—the best.........50c to $2.00

GILLETTE SAFETY RAZOR
Has 12 double-edged blades, which is equal to 24 blades—triple silver holder—put up in fine satin-lined case—complete.........$5.00
GILLETTE SAFETY RAZOR BLADES, in sets of 10—PRICE, per set.....................50c

ENDERS SAFETY RAZOR.
With 10 extra blades—compact—easily adjusted and fully warranted—PRICE, complete.......$1.00

MANUAL TRAINING WORK BENCH.
The regulation School Bench. Dimensions over all: Length, 44 inches; width, 29 inches; height, 32 inches. Bench contains: 2 bench screws; 1 tool rack at back of bench table; 2 cabinets with lock and key under bench table, containing 16 partitions for tools and 1 shelf for hand saws. We will offer 50 benches this sale at, each $11.85
Worth $16.00.

SCHROETER BROS. HARDWARE CO.
Successors to Simmons Retail Hardware Department,
717 AND 719 WASHINGTON AV.

JAP-A-LAC
Reg. U. S. Pat. Off.

A VARNISH AND STAIN COMBINED
NATURAL, OAK, MAHOGANY, WALNUT OR CHERRY.

FLOORS

STAIRWAYS

Any one of these colors used on your floors, baseboards, stairways, or weather-beaten doors, will produce unsurpassed results. Every color of JAP-A-LAC is of the highest quality. You can make no mistake in using it, for you will find that it will save you many dollars every year.

Everything about your home from cellar to garret should be JAP-A-LAC-ED, as soon as it becomes scuffed or rusty-looking.

WEATHER-BEATEN DOORS

BASEBOARDS

All sizes from 15c to $2.50.
For Sale by Paint, Hardware and Drug Dealers.

WARNING AGAINST SUBSTITUTORS
If you ask for JAP-A-LAC, and a dealer tries to sell you something else which he claims is "just as good," refuse it. He insults your intelligence by practically saying, "YOU DON'T KNOW WHAT YOU WANT." SHOW him that you do. Go to a FIRST CLASS dealer; he has it.

The Glidden Varnish Co.
Rockefeller Building, Cleveland, O.

AGONIZING NEURALGIC PAINS
INSTANTLY STOPPED BY
RADWAY'S READY RELIEF

Radway's Ready Relief is safe, reliable and effectual because of the stimulating action which it exerts over the nerves and vital powers of the body, adding tone to the one and inciting to renewed and increased vigor the slumbering vitality of the physical structure, and through this healthful stimulation and increased action the CAUSE of the Pain is driven away and a natural condition restored. It is thus that the Ready Relief is so admirably adapted for the Cure of Pain and without the risk of injury, which is sure to result from the use of many of the so-called pain remedies of the day.

Externally for Rheumatism, Neuralgia, Sciatica, Sprains, Bruises, Mosquito Bites, Stings of Insects, Sunburns, Burns, Toothache, Headache, Pains in the Back, the application of

Radway's Ready Relief

to the part or parts affected will instantly relieve and soon cure the sufferer of these complaints. Sold by all druggists.

RADWAY & CO., New York

I WILL GIVE $1000
IF I FAIL TO CURE ANY CANCER OR TUMOR
I treat before it Poisons Deep Glands or Attaches to Bone.
NO KNIFE OR PAIN, NO PAY UNTIL CURED.
NO X-RAY OR OTHER SWINDLE.

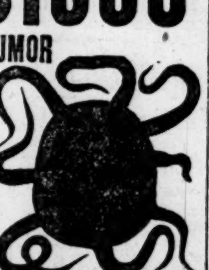

A Pacific Island shrub or plant makes the cures—the most wonderful discovery on earth to-day. 3000 CANCERS cured on people you can see and talk with. ANY TUMOR, LUMP OR SORE on the lip, face or anywhere six months is, *nearly always*, Cancer. Poor cured free if cancer is very small on face.

ANY LUMP IN WOMAN'S BREAST IS CANCER

It does not pain until almost past cure, and if neglected it ALWAYS poisons the deep glands in the armpit, then it is often too late and still no pain. Deep in the shoulder death is certain. In 30 years I have cured more cancers than any other Doctor living. INVESTIGATE MY ABSOLUTE GUARANTEE. BE SURE TO GET MY 120-PAGE BOOK, sent free, with symptoms, addresses and testimonials of thousands cured, and write to them.

DR. & MRS. CHAMLEE & CO., ["Strictly Reliable."]
201 AND 203 N. TWELFTH STREET, ST. LOUIS, MO.
KINDLY SEND THIS TO SOME ONE WITH CANCER.

HICKS'

ALL ACHES

No matter what caused your headache, Hicks'

CAPUDINE (LIQUID) WILL CURE IT

Drives out all pains, such as nervous pains, neuralgia, backache, colds, indigestion; has relieved toothache and rheumatic pains also.

All Drug Stores 10c, 25c and 50c

MADE IN ST. LOUIS BY THE BEST AND HIGHEST PRICED SKILLED LABOR
F. R. RICE MERCANTILE CIGAR CO.

FISH
FRESH SMOKED SALTED
Luyties' Market
SIXTH AND FRANKLIN.

WOMEN Female Be... Great fu... Best Woo... bl... at Wolf-Wilson Drug Co. 6th and ... H. F.

Mu... Ya... The pa...
...lcher was the

Makes blacking a stove a pleasure. Easily applied, safe—clean—economical—goes twice as far as other polishes.

FREE SAMPLE Address Dept. 2, Lamont, Corliss & Co., Agts., 78 Hudson St., N. Y.

$7.50
ROUND TRIP TO CHICAGO
—VIA—
FRISCO
CHICAGO & EASTERN ILLINOIS R. R.

OCTOBER 13 AND 14

Tickets are good on day or night trains leaving St. Louis October 13th and 14th. Good for return leaving Chicago on or before Oct. 22, 1906.

TRAIN SERVICE TO CHICAGO

Leave St. Louis Union Station	9:01 A. M.	11:30 P. M.
Arrive Chicago La Salle St. Station	5:01 P. M.	7:45 A. M.

Tickets at Union Station and 900 Olive Street.
F. J. DEICKE, GEN. AGT. PASS. DEPT.

SCHOOLS AND COLLEGES.

Students enter at any time
Send for new, illustrated book, free

ST. LOUIS SCHOOL OF FINE ARTS

DRAWING, PAINTING, MODELING, DECORATIVE DESIGN, APPLIED ART
Department of Washington University with Art Museum and Art Library.
Antique and life study, art-anatomy, perspective, composition, time-work, illustrated lectures; complete instruction.
Ceramic students turn forms on the potters' wheel, burn in the kiln, decorate in relief and color, under and over glaze. The artistic bookbinding course is also complete.
Grand Prize, St. Louis Exposition, for students' work; Gold Medal to Director.
Students enter at any time. Day and night.
Illustrated booklet free. 33d year opens Sept. 24, 1906.
HALSEY C. IVES, L. L. D., Director
19th & Locust Sts. St. Louis

DISEASED HEARTS
transform the rich, red, gushing blood of health into a sluggish stream of thin, impoverished fluid of impurities, which carry death and decay to every organ and tissue of the body. Restore the heart action with Dr. Miles' New Heart Cure. If first bottle fails to benefit, money back.

Reliable Dentistry
Our Regular $5.00 22k Gold Crowns, $2.50.

Don't be humbugged by dentists who claim to do painless work; our methods are positive. Why take chance with others?
Prices good until Oct. 10.
Established 25 years. All work guaranteed for 15 years.
Teeth extracted without pain. Acknowledged to be the easiest and best painless extractor in St. Louis.

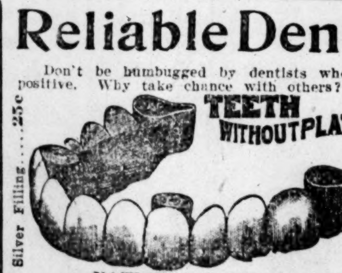

Set of Teeth $2 Best Set "Special" $4.00
Bridge - - $2 $5 22k Gold Crown, $2.50
Gold Fillings 75c Extracting, Painless, 25c
Protective guarantee of 15 years. None but skilled dentists employed, graduated and registered under laws of Missouri.

NATIONAL DENTAL PARLORS, 720 OLIVE STREET.
Lady attendants. Open daily—evenings till 9 o'clock. Sundays 9 to 4 p. m.

SUPERIOR DENTISTRY
OUR SUCCESS In FREE CLINICS DUE TO THE HIGH-GRADE WORK DONE BY THE PROFESSORS OF THIS COLLEGE.

Prices until Oct. 12. No students. All work guaranteed for 15 years. All work for cost of material.
Established 25 Years.

BEST SET OF TEETH...$2.50
GOLD CROWNS..........$2.00
BRIDGE WORK...........$1.00
FULL SET OF TEETH...$2.00
GOLD FILLING.............50c

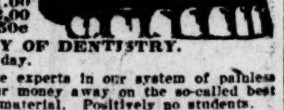

GREATEST OFFER IN THE HISTORY OF DENTISTRY.
Have impression taken in the morning, get teeth same day.
RELIABLE WORK By accurate dentists, who are experts in our system of painless dentistry. Don't throw your money away on the so-called best dentists when you can have it done by us for the cost of material. Positively no students.

UNION DENTAL COLLEGE
622 OLIVE STREET, 2d Floor, S. E. Corner 7th and Olive. Open till 9; Sundays 9-4.